WEATHER-- Cloudy, Unsettled

DAILY NEVADA STATE JOURNAL

JOURNAL... Want "Ads" Bring Quick Results

VOL. LXVI. RENO, NEVADA, WEDNESDAY MORNING, JUNE 27, 1906. NO. 76.

KILLING BY HARRY THAW BRINGS TO LIGHT ROBBERY

"THAW shows some symptoms of insanity and I have discovered indications of incipient paresis."—Dr. Maguire, Tombs physician.

NEW YORK, June 26.—Frankly admitting that he killed Stanford White, the famous architect, and pleading in justification of the deed that White had ruined the life of his wife, the beautiful chorus girl and artist's model, Florence Evelyn Nesbit, Harry Kendall Thaw, of Pittsburg, brother of the Countess of Yarmouth, occupies a cell in the Tombs, awaiting the action of the grand jury on a charge of murder.

His counsel will offer the defense of insanity, and today the prisoner was examined by eminent alienists, retained on his behalf and by the district attorney's office. The coroner's inquest will be held on Thursday and in all probability the case will then be considered by the grand jury when the prisoner's wife will be required to appear before that body, she having been served with a subpoena today, while in conversation at the office of her husband's counsel. Every effort is now being made by both sides to expedite the legal preliminaries so that the arraignment and trial may take place at the earliest possible date.

A Dramatic Tragedy

Not since the killing of James Fisk Jr., by Edward Stokes on the staircase of the Grand Central hotel more than thirty years ago, has the metropolis been shocked by so startling and dramatic a tragedy as that which was enacted last night in the view of an audience of more than 1,000 persons in the roof theater of Madison Square Garden. Not the least dramatic feature of the tragedy is the fact that White met his death in the structure which is perhaps the most conspicuous memorial of his architectural genius.

Rarely has the case against any prisoner moved with more rapidity than did the proceedings today which ended in Thaws formal commitment to the Tombs. Save in this unusual and almost frenzied haste, the routine followed and the treatment accorded to Thaw differed in no respect from that meted out to any prisoner charged with a capital offense.

Shackled to a Detective

Roused early this morning, from his cell in the West Thirtieth street station house, Thaw attired in fresh clothing, brought to him by his valet, was shackled in spite of his protestations, to a detective, and taken in the patrol wagon to police headquarters. Thereafter, awaiting hi sturn in the long line of petty criminals arrested during the night, he was photographed and his measurements taken on the Bertillon system. Again in the patrol wagon, he was taken to the criminal court building, where a great multitude gathered to catch a passing glimpse of him, and was arraigned in the police court. There the proceedings were of the briefest, and after the bare formality of arraignment had been undergone, Thaw was remanded to the custody of the coroner and on his order committed to the Tombs to await the result of his trial.

Showed Little Agitation

Throughout the proceedings, Thaw showed little evidence of agitation, except when the detective approached him in the station to affix the handcuffs to his wrists. Then he protested. But on being assured that this was the invariable practice, he submitted without further words. While leaving the station and even in the court room, he was compelled to run the gauntlet of batteries of cameras, from which he shielded himself as well as he could by covering his face with his unshackled hand.

Symptoms of Insanity

Thaw was registered at the Tombs as "Harry Thaw, born in the United States, thirty-three years old, student," and was assigned to cell 220 on the second tier. Shortly after his arrival he was visited in his cell by Dr. Austin Flint, Dr. Carlos F. MacDonald and Dr. Mabon, on behalf, it was said, of the district attorney's office, and by Dr. Maguire, the Tombs physician, who was requested to make an examination of the prisoner's mental condition by counsel for the defense. Doctors MacDonald and Flint later declined to say anything, but Dr. Maguire said that he believed he discovered indications of incipient paresis. The alienists will make a further examination of the prisoner tomorrow, Dr. Maguire meantime keeping him under observation.

Will Defend Thaw

Dr. Maguire said that Thaw's physical condition was almost perfect and his appetite excellent. Louis Delafield, who took charge of Thaw's interests immediately after his arrest, announced that the firm of Black, Olcott and Bonynge, of which former Governor Frank S. Black is the senior partner, had been retained to conduct the defense. Later Delafield and Olcott had an interview with the prisoner in the consulting room in the prison, after which Delafield declined to say anything about the case except that it was now entirely in the hands of Black and Olcott. Olcott refused to make any statement.

Mrs. Thaw Is Served

The whereabouts of Mrs. Thaw, who disappeared from Madison Square Garden in the confusion that followed the tragedy, remained a mystery until this afternoon, when accompanied by a friend, Miss May McKensey, she arrived at the offices of Delafield and Longfellow on Wall street, where she remained in consultation with her counsel for several hours.

While there she was served with a subpoena requiring her attendance before the Grand Jury on Thursday.

Mrs. Thaw was clad in a plain brown automobile costume and appeared ill and nervous and plainly hardly strong enough to walk from the carriage to the door. At the lawyer's office Mrs. Thaw was joined by Mr. and Mrs. George Carnegie, said to be relatives of her husband.

Crossed Over Roofs

Mrs. Thaw was not soon to leave the building which was closely watched by reporters, and late in the afternoon it was learned that she and Miss McKinsey had left the lawyers' office, on the thirteenth floor, crossed the roofs of two adjacent buildings and entered a window of the City National Bank building, in front of which a carriage was waiting for them.

Delafield declined to make any statement on behalf of Mrs. Thaw except to say that she would not be spirited away and would respond to any summons of the authorities. Assistant District Attorney Nott, who has charge of the prosecution, said all the witnesses would be examined by him, but that Mrs. Thaw's appearance at the inquest would not be required. It was understood that this action was decided on because Mrs. Thaw could stand on her right as a wife and refuse to testify against her husband. She will be required to appear before the Grand Jury, however.

The District Attorney's office is busily engaged in looking up Thaw's antecedents, his mode of living, reported dissipatitions and indulgences with a view to analyizing their bearing on his mental condition. On this subject Nott said:

Not Insane, Says Nott

"He is not insane now, nor was he insane at the time he shot White."

Asked concerning the probable date of the trial, Assistant District Nott said:

"I know of no reason why Thaw should be treated any differently than an ordinary accused murderer. He will have to wait his turn to be tried in all probability. However, District Attorney Jerome will be back in town on Monday next and will decide that."

Up to tonight the District Attorney's office has received no communication from members of White's family. Mrs. White came in this morning, from her summer home at St. James, L. I., accompanied by her sister, Mrs. Prescott H. Butler, and went to the town house in Gramercy Park, where she now is with her son Lawrence, who came down from Harvard University yesterday and parted with his father only an hour party with his father only an hour or so before the tragedy. Mrs. White was reported to be completely prostrated by shock and grief.

White's body was removed to the house this afternoon.

Three Shots Took Effect

The autopsy held today showed that three bullets had taken effect, one in the corner of the left eye, which penetrated the brain and was instantly fatal, and one in the upper lip, knocking out several teeth and striking the left shoulder.

Funeral services will be held at St. Bartholomew's Church with Coadjutor Bishop Green officiating.

Thaw's bearing in the Tombs was the source of much wonder to the wardens who had him in charge. While he appeared to be in a sort of a daze and unable to comprehend his position, his appetite was unimpaired, for he disposed of three substantial meals during the afternoon and, having dined at 6 o'clock with every appearance of enjoyment remarked that he expected to spend a comfortable night.

$60,000 IN PRECIOUS JEWELS ARE STOLEN FROM MANSION

"THAW is not insane now, nor was he insane at the time he shot White in the Roof Garden."—Assistant District Attorney Nott.

PITTSBURG, June 26.—While seeking information of the Thaw family it was learned that the home of Mrs. Wm. Thaw, mother of Harry Thaw, who is charged with the murder of Stanford White in New York last night, was robbed of jewels and silver plate within the past few weeks, the value of which is said to amount to $60,000. The matter was reported to the police, but because of the prominence of the family, the incident was suppressed. All the cities of the country have been notified of the robbery, and a description of the jewels has been sent to the various police departments.

Disclosure of the robbery was made through a "leak" unconsciously dropped by one very close to the family. The exact time of the robbery is not known, but it occurred while the Thaw family was in the city and although the police and detectives of the city were immediately notified, the matter has been kept under cover until the present time.

The jewels are said to be some of rare value gathered by Mrs. Wm. Thaw in her travelings and include strings of pearls, diamonds of rare value, and perfect color, and silver plate that was convenient for the robbers to take away. Heavier pieces of cumbersome bulk were left behind.

Countess Greatly Affected

LONDON, June 26.—The Countess of Yarmouth (formerly Miss Alice Thaw) was greatly affected today on learning of the tragedy in New York, in which her brother, Harry Thaw, figures. The Earl of Yarmouth, when questioned on the subject, said he was unable to assign any reason for the tragedy but has no doubt there had been serious differences between Mr. Thaw and Mr. White.

EXTENSIVE COMMITTEE WILL WELCOME BRYAN

NEW YORK, June 26.—In pursuance of resolutions adopted at a meeting of the Commercial Travelers' Anti-Trust League held on June 11, 1906, Wm. Hoge, head of the lague, announced today the appointment of the following committee on plans and scope for the Bryan reception: Tom L. Johnson, Ohio; Francis Burton Harrison, Bird S. Coler, Augustus Thomas, Lewis Nixon, New York; Alexander Troup of Connecticut; A. H. Eastman and John H. O'Brien.

This committee will invite all the Democratic members of Congress the chairman of the Democratic State Committees of the various states; the mayors of the Democratic cities of the country, and the editors of Democratic newspapers to serve upon a reception committee of which Governor Folk of Missouri will be the chairman. Augustus Thomas will welcome Bryan on behalf of the league.

SATURDAY HALF HOLIDAY

President Grants This to Skilled Mechanics and Laborers in Service

WASHINGTON, June 26.—Saturday half holidays during the months of July, August and September, have been granted by President Roosevelt to skilled mechanics and laborers and to all employes in the classified service at navy yards and naval stations of the United States. The same benefit is extended in another general order to the skilled mechanics, laborers and employes in the classified service of the government printing office, in this city.

POLICE SHOOT BOY

ALLENTOWN, Pa., June 26.—A platoon of the State constabulary, which is on duty in this city in connection with the street car strike, fired into a crowd and injured a boy.

HIDES COUNTERFEIT MONEY IN NECKTIE

SALT LAKE, Utah, June 26. — While attempting, it is alleged, to pass a counterfeit bank bill at the town of Murray, this evening two strangers, who gave their names as Thomas Rowley and Edward Cook, were arrested by a Deputy Sheriff and are held on the charge of attempting to pass counterfeit money. In the shoes of one man and the nicktie of the other, $1,000 in $5 and $10 bills purporting to have been issued by the Merchants' Planters Bank of Savannah, Ga., were found. Documents on Rowley's person indicate that he is a member of the Painters and Decorators' Union and the Seattle (Wash.) Trades Council.

TO TRY LAND FRAUDS

Judge W. H. Hunt Will Preside at Hearings of Oregon Cases

BUTTE, Mont., June 26.—Judge Wm. H. Hunt, of the United States court will go to Portland during the first week in July to convene the Federal Court here July 4, at the request of Judge Gilbert of the Court of Appeals. The cases to be tried by Judge Hunt in Portland are land fraud cases in a number of which he presided last year.

DOWIE KEPT LOOK OUT

CHICAGO, June 26.—Miss Elizabeth McGlennan, a nurse who accompanied John Alexander Dowie to Mexica and Jamaica, testified today in the hearing before Judge Landis to determine the ownership of Zion City property, that Dowie, during that trip was delirious a greater part of the time.

While in Jamaica, she declared, he was continually under the impression that the Emperor of Germany was coming to visit him and at times sent the witness to the port to watch for the Imperial fleet.

CAR OF DYNAMITE BLOWS TWO MEN TO ATOMS

Wreck of Train Causes Explosion of Giant Powder With Disastrous Results

WHEELS OE ENGINE BLOWN MILES AWAY

ANGELS, Cal., June 26.—The overturning of a freight car of a train running on the Sierra railway between Jamestown and Angels this afternoon at 1:20 exploded one and a half tons of dynamite and killed two brakemen on the train named Hoagland and Brown. Conductor Hawkins was injured and a passenger, E. A. Roberts of Sausalito, was severely hurt, but will recover. Hoaglund's body was badly mullated and but a few small pieces of Brown's body were recovered, so terrible was the shock.

Engine Blown Away

The explosion was caused by the car, carrying dynamite jumping the track, when coming up out of the Great Canyon of the Stanslau river at a point in the road about six miles from this place. The car was turned over and the impact exploded the dynamite. The car was completely destroyed and parts of the wheels were thrown one and a half miles from the scene and landed on Bear Mountain. On two of the five cars of the train were two traction engines coming here for the Union Construction Company. One of the engines was not badly damaged, but the other was blown into pieces and scattered so it cannot be located.

A Terrific Shock

A piece of the engine, a stringer eight by ten and fourteen feet long, was thrown a distance of half a mile and struck the ground at the Jones mine. The explosion wrecked the works at the Jones mine, and although the explosion was heard here, no damage was done in this town. Word comes from Milton, 21 miles west of Angels, that the shock was felt there and window glass was broken in the village.

Strange to say, the railroad track was not badly damaged by the great force of the explosion, but the up-passenger train had not passed the point at 8 o'clock tonight.

Felt 60 Miles Away

A report was brought here that possibly a passenger might have been killed in the wreck and search was made for another victim, but railroad men say only the two brakemen were killed.

Two wheels of one of the five cars in the freight train were found on the railroad track a half mile this side of the wreck. The explosion was felt as far away as Stockton, sixty miles, where it was believed that another earthquake had shaken up the country, but the force of the shock seemed to travel down stream in the deep canyon and did not come over the hill to Angels.

PRINTING FIRMS INDICTED

ST. PAUL June 26.—Six secret indictments said to be against firms and members of firms of local printing establishments, for an alleged violation of the state anti-trust and combination statute, was returned today by the Ramsey county grand jury on the complaint of representatives of Typographical Unions.

MAY EFFECT FUSION

HARRISBURG, Pa., June 26.—The Democratic State Convention which will meet here tomorrow to nominate candidates for governor, and other state officers, will probably effect fusion with the Lincoln party (independents) and the prohibitionists against the regular Republican candidates.

Gladys Parry Will Be Bride Of a Reno Boy

Popular Member of Reno's Smart Set Will Wed Prominent Local Sheepman

MISS GLADYS PARRY, daughter of Mr. and Mrs. R. W. Parry and well known as a member of Reno's most exclusive society set, will be married tonight in the Congregational Church by Rev. C. L. Mears to Carl S. Wheeler. The happy event will be witnessed by a large number of friends of the bride and groom and by their respective families.

Monday night the bride-to-be and the popular Reno boy, who will be bridegroom, entertained a few friends at separate dinners and last night the parting gathering of friends of the young couple was held at the Parry residence at 104 West Fourth street and a carriage drive was taken to various pleasant spots surrounding Reno.

Miss Mabel Stewart of Carson City, the accomplished vocalist, will sing at the wedding services tonight. The bridesmaids at the nuptial ceremony will be Miss Echo Mapes, maid of honor; Miss Jessie Levy, Miss Esther Rhodes, Miss McReynolds and Miss Mabel Stewart.

The married couple will leave after the wedding for Honolulu for a tour of the Hawaiian Islands; they will be gone six weeks. On their return they will reside at Lovelock, Nev., where Wheeler is a prominent sheep man.

RUN OVER THREE DEAD

Bodies on Track Mistaken for Ashheap and Ground by Train

MUSKOGEE, I. T., June 26.—Mistaken for an ashheap by the engineer, three unknown negroes were run over by a Missouri, Kansas & Texas, southbound train today at Welch, Ind., near the Kansas line, and ground to pieces. Fragments of the bodies were gathered by the trainmen and found to be cold, which showed they were dead before run over. A revolver was found near where they lay. The bodies were so badly cut up that the manner in which they met death cannot be ascertained.

EMBEZZLER IS CAPTURED

Italian Wanted in San Francisco is Caught at San Anselmo

SAN FRANCISCO, June 26.—M. G. Tonini, a former resident of San Francisco's Italian quarter, was arrested today in San Anselmo, California, by Sheriff Taylor of Marin county, brought back to this city and lodged in the city prison to await investigation of a charge preferred against him prior to the San Francisco fire. He is wanted on a charge of embezzeling an amount approximating $64,000.

NEW ELECTRIC RAILROAD

Northern Pacific Will Run Line From Tacoma to Portland and Seattle

TACOMA, June 26.—C. M. Levy, third vice president of the Northern Pacific, announced today that the Northern Pacific will at once build a steam or electric railroad, probably electric, on the old Union Pacific grade from Tacoma to Portland. The Northern Pacific will also build an electric line from Tacoma to Seattle.

SHIPS STRIKE BREAKERS

Sixty Men Taken from Honolulu to Be Used in San Francisco

HONOLULU, June 26. — The steamer Mongolia sailed from here this evening, having on board sixty strike breakers who are to be used on the vessels affected by the strike of the Sailors' Union on the Pacific Coast.

BIG CLOUDBURST AT GOLCONDA STOPS ALL TRAFFIC

Tracks Are Washed Out, But so Far no Word Has Come of Loss of Life

HUNDRED MEN ARE SENT TO CLEAR DEBRIS

A CLOUDBURST which occurred about three o'clock yesterday afternoon about two miles east of Golconda, covered the railroad track for a distance of about one-quarter of a mile with three feet of dirt and delayed all traffic from the east.

It is expected that the track will be cleared of the debris and repaired some time this morning and there will be no trains from the east until late today. One hundred men have been working on the track since the washout occurred and the debris is being shoveled off the rails as fast as possible.

There were no fatalities or personal injuries as a result of the cloudburst as far as known, although it is possible that some sheep herders in the mountains may have met their death in the rush of waters. The cloudburst occurred some distance from the track and the water had spread and lost its force when the track was reached, which accounts for the rails not being washed away.

This is the second cloudburst to occur in this vicinity within a month. A similar occurrence took place a half mile west of Golconda and seven men met their death and five were injured.

RELIEF FUND CHARGES

SAN FRANCISCO, June 26.—Acknowledging inability to bring injunction proceedings against the finance committee in the suit recently promulgated by Alva Udell and others, charging James Phelan and his associates with conspiracy in the handling of relief funds, the board of supervisors is memoralized in a communication filed today to become a party plaintiff.

WEBER WILL APPEAL

AUBURN, Cal., June 26.—It is said that the attorneys of Adolph Weber, convicted of the murder of his mother, will carry the case to the United States Supreme Court, if necessary.

Physicians who have examined declare he has no serious ailment.

PI BETA PHI MEETS

INDIANAPOLIS, June 26.—The nineteenth biennial convention of the National Society of Pi Beta Phi openedd here today with a business session.

Frank Golden
Jeweler
Watches, Diamonds and Fine Jewelry...
Reno, Nevada

KODAKS
Vacation
Before you start, come in and see the new things in Kodaks. Brownie's from $1.00 to $12.00. Kodaks from $5.00 to $35.00. The new No. 4 A. in stock.
Developing and Printing
The Cann Drug Co.

Correct Styles in Men's Warm Weather Wearables

You Men Who Think You Pay Too Much For Your
Summer Clothes
Come To The "Big Store". Then You'll have the Chance to Save

We sell $10 outing suits at $7.25; $12.50 outing suits at $11; $15 outing suits at $12.50; $17.50 outing suits at $14, do it every day in the week because the suits at these prices are our special leaders. And what's best, they're high grade clothes—swell makes—the best clothing shown in Nevada.

Now that we are at the commencement of the hot weather season, every man should have one of these handsome and comfortable two-piece suits. They're so cool, even on the hottest days, that the discomforts of the hot season are readily dispelled.

Strenuously stylish, perfect in fit, sturdily made, they're the finest kind of clothes for discriminating men.

Prices $7.25, $11, $12.50 and $14.00

Summer Foot Comfort
Can Be Found In "Keith's Konqueror" $3.50 Shoes

Clothe your feet in a pair of Keith's Konqueror $3.50 Oxfords this summer and they'll be both stylishly and comfortably shod. We are showing a variety of styles in both tan and black to suit all tastes and the wearing qualities of the shoes cannot but please the most fastidious. In fact they are the most satisfactory $3.50 shoes sold in this city. Being made on special low shoe lasts, they do not bag at the side or slip on heel as do other makes. We should be glad of an opportunity to show them.

$3.50

Gray, Reid, Wright Co.

The Man of Good Taste Selects His Furnishings Here

Summer Shirts

What have you done for yourself on the summer shirt question? Are you prepared to remove your coat on these warm days and appear in a well-fitting, neat-appearing shirt? One that shows daintiness of selection and fineness of fabric? If you haven't done so, let us be the ones to make you so.

GOLF SHIRTS—In a regulation or coat style, cuffs attached or separate; plain or plaited bosoms. Very handsome patterns on white or colored grounds. Prices 75c, $1, up to $2

NEGLIGEE SHIRTS—With collar attached. The most comfortable of summer shirts. Materials are madras, mohair, pongee, and China silk. A broad variety of neat and dressy patterns. Prices.....$1.00 to $3.50

Fancy Hosiery

We have a beautiful assortment of men's half hose, comprising the season's latest styles in novelty weaves, embroidered effects, lace patterns and handsome color combinations. Prices 25c, 33 1-3c, 50c

Summer Underwear

Nowhere else in Nevada can a man find such a satisfying variety of summer underwear to choose from, as is here. No matter what a man wants, it is in our stocks—every desired weight and style in cotton, lisle thread, linen and silk and wool. Prices, per garment, ... 35c to $4.50

NEWSPAPER ARCHIVE®

GREATER FRISCO IN DEED AS WELL AS NAME

Claus Spreckels Predicts a Grand Future for Pacific Coast Metropolis and Says It Will Be Most Important Port in Western Hemisphere

CHICAGO, June 26.—"San Francisco will soon be greater Frisco in deed, as well as in name. Things have settled themselves since our terrible disaster, people are putting their money into rebuilding, enlarging and beautifying and the people generally are exercising a great deal of confidence in the city's future prosperity." Claus Spreckels of San Francisco, who, with his wife, was in Chicago today, thus expressed himself in discussing the future of his home city. All financial interest, he said, though he spoke especially for the sugar interests, were firm in the belief that San Francisco would become the largest and most important port of entry in the Western Hemisphere. "When Oriental trade, already large, has become still larger, and when new modern buildings have sprung up out of the ruins, as they surely will, Frisco will be a greater city in all ways," he said. Mr. and Mrs. Spreckels are en route to New York and may decide to go to London before they return to the West.

SACRIFICIAL STONE AND KNIFE ARE UNEARTHED

Miner is Believed to Have Come Upon Ancient Burying Ground of Vanished Races Whose Traces Are Seen in Colorado, Wyoming and Nebraska

BUTTE, Mont., June 26.—B. B. Strong, who is working a mine near Anaconda, Mont., today brought into that city a knife of stone, carved with heads of animals, unearthed 65 feet from the mouth of a tunnel driven into a hill 200 feet from the peak.

Strong also found, near the knife, a huge stone, in the shape of an altar and believed to have been the sacrificial stone of a pre-historic people. The knife will be sent to the Smithsonian Institute at Washington.

Local archaeologists believe that Strong has stumbled upon the ancient burying ground of those vanished races whose traces are seen in southern Colorado, in Wyoming and in western Nebraska, and to study whose forts and buried cities an expedition from the University of Nebraska is soon to leave for Wyoming.

CONGRESS WILL STAY TILL WORK IS OVER

WASHINGTON, June 26—Congress will stay in session until its work is finished. This is the dictum of Speaker Cannon and his lieutenants and is being emphasized at this time to counteract any impression that the Pure Food bill at least, might go over until the next session.

There is also trouble on the meat inspection bill, and the "tie-up" on the railroad rate bill indicates delay. The immigration bill is also in conference as are several of the appropriation bills.

All of these things must be worked once as are several of the appropriations being set.

WATER FRONT STRIKE IS TAKEN TO COURTS

SAN FRANCISCO, June 26.—George S. Beadle, managing owner of the steamer Seafoam, began suit in the superior court today against the Sailors' Union, the Pacific Coast Marine Firemen's Union and the Marine Cooks and Stewards' Association, Andrew Furuseth and Walter MacArthur, alleging that they have co-operated to intimidate men from working on his vessel and to induce men to leave his employ.

Beadle asks for damages in the sum of $10,000 and a perpetual injunction to restrain the defendants from interfering with his men.

STEALS INTO OLD HOME AND SLAYS HIS WIFE

CHICAGO, June 26.—Frank Horvat last night killed his wife by cutting her throat with a razor and then gashed his own neck so badly that he cannot recover. Horvat left his wife some time ago and she procured a warrant for his arrest on a charge of abandonment. It is believed that Horvat, learning of this, returned to the house during the night and killed his wife as she slept.

THEATRICAL MAN CHARGED

SALT LAKE CITY, June 26.—R. S. McCall, a young man, who arrived here from Los Angeles today, was arrested on telegraphic advices from Los Angeles charging embezzlement of $101.95. The prisoner states that he was connected with two theaters in Los Angeles, but declines to talk about the charge against him.

WILL INSPECT HOSPITALS

MANILA, June 26.—Surgeon General P. M. Rixey of the United States navy, has arrived at Manila to inspect the naval hospitals at Cavite, Cebu and Olongapo.

LEAVES FOR OYSTER BAY

WASHINGTON, June 26. — Mrs. Roosevelt left today for Oyster Bay. The children of President and Mrs. Roosevelt are at their summer home.

SPORTS

HALIFAX LOWERS THE WORLD'S RECORD

Alexander Shields Entry in the Swift Stakes at Sheepshead Bay Covers Seven Furlongs in the Fast Time of ..1:24 4-5

NEW YORK, June 26.—Alexander Shield's Halifax, carrying 119 pounds, made a new world's record for seven furlongs on a circular track, when he won the Swift stakes at Sheepshead Bay today. He was quoted at 7 to 1 in the betting and stepped the distance in 1:24 4-5, which is one-fifth of a second faster than The Musketeer's time made at Saratoga in 1902, and Aeronaut's time, made this year at Belmont Park. Prince Hamburg, in winning the first race, equalled the world's record for six and a half furlongs of 1:18 2-5.

First race, six and a half furlongs, main course—Prince Humburg, won; Sir Lynnwood, second; Cinna, third. Time, 1:18 2-5.

Second race, selling, one mile—Rye, won, Water Talk, second, Klingsor, third. Time, 1:39 1-5.

Third race, five and a half furlongs, Futurity course—Red River, won; Sewell, second; But Masterson, third. Time 1:06 4-5.

Fourth race, the Swift stakes, seven furlongs—Main course—Halifax won; Ormondale, second; Brookdale Nymph, third. Time 1:06 4-5.

Fifth race, selling; one mile—Fancy Bird, won; Stimulant, second; Mary Morris, third. Time, 1:40 2-5.

Sixth race, mile and three sixteenths on turf—Maxnar, won; Miss Crawford, second; Agile, third. Time, 2:00 2-5.

FAST BALL PLAYED ON OAKLAND GROUNDS

Home Team and Los Angeles Get Through Game in One Hour and Twenty-two Minutes, Which is the Record for the Season

OAKLAND, June 26.—Oakland won a fast game today from Los Angeles by the score of 5 to 1. The game was played in one hour and 22 minutes, the record for this season. Score:

	R.	H.	E.
Oakland	5	6	2
Los Angeles	1	5	2

Reidy and Hackett; W. Hall and Eager. Umpires—Hodson and McDonald.

PORTLAND, June 26.—Portland took an interesting game from Fresno by Moore's daring base running, in the twelfth inning. Score:

	R.	H.	E.
Portland	4	10	2
Fresno	3	6	4

Moore, Gunk and Donahue; Lemke and Dashwood. Umpire—Knell.

SEATTLE, June 26.—Seattle won from San Francisco by heavy batting, four of her twelve hits being doubles. Jones allowed only three hits, one of which went as a home run, because the ball was lost in the grass. Score:

	R.	H.	E.
Seattle	9	12	1
San Francisco	2	3	5

Jones and Blankenship; Meyers and Bradbury. Umpire—Perrine.

HIT WITH BALL AND DIES

MARRSHALLTOWN, Ia., June 26.—Catcher Whitney of the Burlington (Iowa) baseball team of the Iowa State League, died in the Waterloo Hospital today as the result of an injury sustained in last Sunday's game. He was struck in the head by a pitched ball.

YACHT NOT SIGHTED

HONOLULU, June 26. — The yacht La Paloma had not been sighted up to 2:15 p. m. today and at that time had no chance of winning second prize in the trans-Pacific yacht race.

FLAGMAN IS CHARGED WITH MANSLAUGHTER

Special to The Journal.

VIRGINIA CITY, June 26.—In the Justice Court in this city this afternoon the preliminary hearing of Flagman Charles F. Bell, charged with involuntary manslaughter, took place. The hearing was not completed this afternoon and will be continued tomorrow. Bell is charged with having been responsible for the death of Fireman Brooks, who was killed in the wreck at Gilpin a short time ago, it being alleged that he neglected to flag the following train in a proper manner.

Conductor Woolcock of the first train testified that he had given Bell instructions to flag and place signals in the manner required by the regulations of the road and that after the collision he asked Bell if he had complied with the order. Bell replied that he had placed one torpedo and had then been recalled by the engineer. The witness also stated that he told Bell that he could board the second section and overtake his own train at the next station.

Conductor Costello of the Wadsworth local which was side tracked at the scene of the collision stated that he saw Bell passing hurriedly with a red flag to flag the second section. He stated that the second section, in his opinion, was moving at a rate of about fifteen miles per hour.

District Attorney Langan of Storey county is conducting the prosecution and the defense is being handled by Attorney George N. Noel.

SIGNS POSTOFFICE BILL

WASHINGTON, June 26.—The president today signed the postoffice appropriation bill.

ORDER OF DRUIDS HOLD GRAND LODGE

Organization for the Nevada District Gathers for Its Initial Meeting—Many Delegates From All Over the State Were Present

The first grand lodge of the Ancient Order of Druids for the district of Nevada was held last evening in Manning hall. Prior to the present year Nevada was a portion of the California jurisdiction. The session would have been held during the afternoon were it not for the train wreck which delayed the arrival of J. F. Martonini, the Supreme Arch of the United States.

The delegates present were Dr. C. E. Mooser, A. F. McPhail, W. B. Craig, Joe Pelizarri, Dr. F. P. Quinn, R. Semenza, E. Rey, H. Giovannone, J. Corecco, George B. Etchart, C. E. Gardella, L. M. Logomarsino, Paul Sanognini, John Semenza, J. Minamina, S. A. Lombardi and W. S. Semenza.

Dr. Mooser presided over the session. The following officers were elected: Junior Past G. N. Arch, Chas. E. Mooser; noble Grand Arch, John Demenza, deputy grand arch, Frank P. Quinn; grand secretary, Jerry S. Corecco; grand treasurer, L. Lagomarsino; grand marshal, Geo. Etchart; grand guardian, R. Semenza; grand guardian, Paul Sanognini.

At the conclusion of the session a splendid banquet was served at the Commercial hotel by George Etchart and wife.

There are three groves of Druids in this city; an Italian lodge of 125, an American lodge of 75 members and a French lodge of 50 members. Groves have also been instituted at Sparks and Dayton recently. Applications for charters have come from Elko, Sierra Valley, Lovelock and Truckee.

PASS LOS ANGELES BILL

WASHINGTON, June 26. — The House Committee on Public Lands today made a favorable report on the bill authorizing the city of Los Angeles, Cal., to acquire right of way for canal for a water supply from the Owens River.

BODY IS IDENTIFIED

OAKLAND, June 26.—A coatless body of the young man found in the estuary last Wednesday morning has been identified as that of Adolph H. Bieger, a farmer of Alpaugh, Tulare county, who came to Oakland during the early part of June for the purpose of medical treatment.

LONGWORTHS LEAVE KIEL

KIEL, June 26.—Congressman Longworth and Mrs. Longworth left Kiel this evening for London. They will be present at the ball to be given at the American embassy tomorrow evening and at the drawingroom at Buckingham palace on Thursday.

UTAH DISTRICT ATTORNEY

WASHINGTON, June 26.—The Senate today confirmed the following nominations: Lester Maynard, California, consul at Sandakan, British North Borneo; Hirman E. Booth, Utah, attorney, district of Utah.

BOMBARDS COOK'S HEART AND THEN HER HOUSE

Frei Arrested on Complaint of Jargstrof for Disturbing Peace of the Butchers' Home—Other Cases Before Justice of the Peace Bell

John Jargstrof has a grievance against John Frei and yesterday he went before Justice of the Peace Bell and got a warrant charging Frei with disturbing the peace of the Butchers' Home on Fourth street.

Frei, says Jargstrof, is in love with the cook, a most estimable lady, who does not reciprocate the tender sentiments of Frei. This situation is particularly distressing to Frei, who on Monday night started in to make the rest of the occupants of the place mourn with him. Jargstrof declares that Frei, who had bombarded the heart of the cook without effect, started in last night to bombard the house with rocks.

Frei is an employe of the Sierra Brewery, and is declared by Jargstrof to be a dangerous man who will do bodily harm to himself, Mrs. Jargstrof and the cook if he is not restrained.

Frei was arrested yesterday and released on cash bail. He will appear for trial this afternoon at 2 o'clock.

Kelly Case

A complaint was sworn to yesterday before Justice of the Peace Bell by Hiram Bushell against William Kelly, accusing the latter of burglary alleged to have been committed in the recent raid made on the second-hand store of the complainant on May 23rd last. Kelly, who was under arrest on a charge of vagrancy, will step from the City Jail to the County Jail unless he gets out on bail, and will stand trial for the penitentiary offense.

Arzago vs. Romaz

Justice Bell issued another complaint yesterday signed by Manuel R. Arzago, who charges M. Romaz with assault with intent to kill. The case is set for trial at 2 p. m., June 28th.

J. M. Bello & Co. make the best tamales in town, 111 Virginia street. Phone Red 292.

Some messages cause commotion. Here's one that not only will cause talk but bring good news to every man that is in need of harness and vehicles. We have got the best and at Rock Bottom prices. Let us figure with you.

Flanigan Warehouse Co.

The fire played an odd trick, wiping out nearly everything down town but our factory, warehouses and the demand for high-grade goods.

Golden Gate

Coffee Tea Spices
Extracts Baking Powder

THE GOLDEN GATE BRAND---A little thing to ask for but a great thing to get.

J. A. FOLGER & CO. Cor. Howard and Spear Sts. San Francisco

Investigate—Invest In

Fallon Real Estate

We are subdividing the "Verplank Tract" into lots 45x125 feet in size. Prices from $200 to $500. The best residence district now on the market in Fallon; three blocks from new high school and business center. The lots are high, dry and sanitary.

The Souther Pacific branch railroad will be completed in another month. The time to buy real estate is now—before the railroad gets in.

For speculation or investment we recommend Fallon real estate. Choice business property for sale. Ask for prospectus.

Fallon Land and Improvement Co.

Room 218, Clay Peters Bldg. or J. A. BONHAM & SON, Reno, Nev

THE DEL MONTE

Jack Vera has opened his new clubhouse on the Sparks Road, near the car power house. Every convenience of a first-class resort. Music and refreshments. Phone 1063.

The Imperial
Mrs. F. W. Selfridge, Prop.

Most elegantly furnished rooms in Nevada. Steam heat, hot and cold water; baths and electric lights.

Corner Second and Sierra Streets, Reno Phone 931.

Furniture Carpets

Reno, Wednesday 27 June, 1906

About Time For Awnings

Old Sol is Warming Up

Awning Time. We can fix you out with any kind of an awning you desire. It makes no difference whether it is for a house, store or office. The comfort derived in shielding your rooms from the hot rays of the sun will pay you many times the cost of the awnings. For instance—we have a good awning for $3.90—easy to put up, and can be adjusted to windows ranging from 30 to 42 inches in width. Made of heavy grade duck, white and blue stripe, scalloped edge.

Your Credit Is Good

John Breuner Co.

131-133 Virginia Street, Reno

Stores also in Sacramento, San Francisco and Oakland.

SUMMER CLOTHES THAT ARE

Good to Look Upon

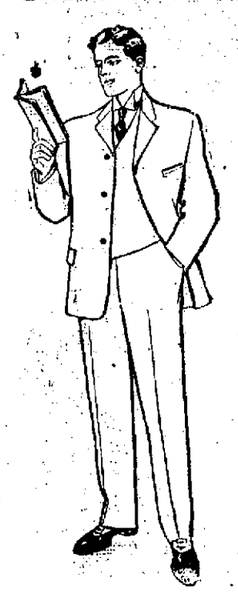

Better to Wear--
Better to Buy

Seeing Is Believeing and Values Talk

The Latest Spring and Summer Styles in Hats and Haberdashery for men at prices that mean actual saving of money. :: :: :: ::

J. Marymont Co.

211 Center Street Reno, Nevada

UNION HOTEL

Now open. 25 newly furnished rooms, baths, electric lights. Everything first class. Tasty meals, home cooking. J. MING, Prop. Phone 1174. 33 and 35 West Plaza Street.

Convenient Location Cozy Rooms, 25c up

The WM. TELL HOUSE

Fine meals in Dining Room—First Class Bar in connection.

T. TOMAMICHEL, Sierra Street

HOTEL McCORMACK

STRICTLY TRANSIENT HOUSE

First Class and Modern Opposite Depot Reno, Nevada

PALACE AND ARCADE CAFES

Sherman & Mitchell, Proprietors

Wedding Suppers and Banquets Served on Short Notice. Private Boxes.
The Popular Meeting Place for the Traveling Public.

G. S. GARCIA

ELKO, NEV.

The only complete Manufacturer of Cowboy's Outfits

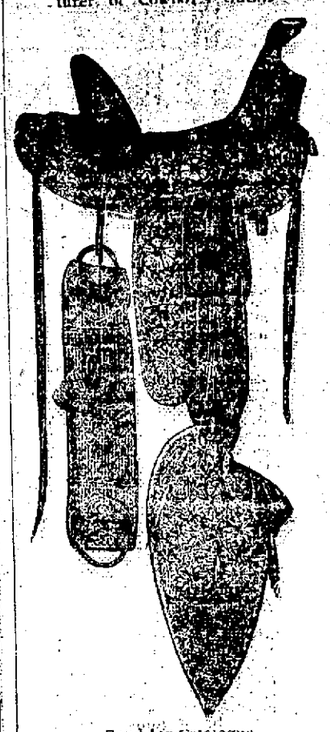

Send for Catalogue

G. S. GARCIA, - - Elko, Nev.

Shirt Waist SPECIAL

For the week beginning June 25th we will place on sale our stock of

White Shirt Waists

White Lawn Waists—Nicely trimmed with lace and embroidery. Many different styles. Cut from $1.25 to 98c

White Fine Lawn Waists—Some elaborately trimmed with lace, others with embroidery. Cut from $2.00 to $1.68

White Wash Silk Waists—Prettily plaited front. Opened in the back. Cut from $3.50 to $2.98

White Batiste Waists—Several different patterns. All of them beautifully made and daintily trimmed. Both long and short sleeves. Cut from $3.00 to $1.35

Mott's Bazaar

Phone 661

135 Virginia St.

FOR SALE BY

PEARSON AND CAFFERATA

215 Center Street

Fine piece of business property on Lake Street. Renting for $140 per month.

One 8 room store house on Mill Street.

Two lots on Mill street.

One fine corner, Second and Lake street.

One Desirable residence corner 50x150—$2,650.

Five room cottage on Ralston street, between 1st and 2d Sts lot 50x140—$1,700. This is a bargain.

There Is a Pleasure In Driving..

We make a specialty of good rigs. Our stables are fireproof. Best care given to boarders. We also furnish hacks, busses and funeral turnouts.

THE OVERLAND STABLES

SHORT BROS., Proprietors

Phone 163 Lake Street

The Mt. Rose

EVANS & O'BRIEN, Props.

Best of Wines, Liquors and Cigars.

NEW PLACE. NEW PEOPLE. COME AND SEE US.

244 CENTER STREET

Opp. Golden Hotel

NewspaperARCHIVE®

EVOLUTION IS DUE IN INSURANCE WORLD

Expert Adjustor from San Francisco Tells Journal of Changes Which Will Result from Action of Underwriters Since Great Disaster

An evolution in insurance methods is promised the world because of developments resulting from the great disaster in San Francisco This statement was made to a Journal representative yesterday by an expert adjuster of one of the world's largest assurance companies who was passing through Reno. Besides, it is known that the loss paying ability of all United States companies is $260,000,000, while the policies demanding full payment in San Francisco alone, not counting other losses happening every day, aggregate fully $150,000,000.

Following is a resume of the talk on insurance made by the expert, he having just returned from an extended business trip to San Francisco, where he was working in co-operation with the other companies in settling their losses:

The average man or woman, even the shrewdest, pay very little attention to the companies in which their policies are writen Many never see their policies at all, and if they do carelessly glance over the document and in ten minutes after it is drawn cannot tell the name of the company in which they are insured They have the habit of going to the agent who writes their business, state the amount of insurance wanted, pay the premium and forget the matter, leaving the rest to that reputation which the company may or may not have Then in a year the agent sends a notification that the premimum is due because he has renewed the policy and often the policyholder does not know the name of the company.

In many cases when the policyholder has investigated the company in which the indemnity is taken out and found the assets to be proper, he will be told that the policy needs renewal. Then he will send the money to the agent and many times that agent no longer represents the original company and he will place your business in any old company he happens to have on the books

But the recent great fire will probably have the effect of causing caution on the part of the policyholder, the name of the company will be inquired into, the company's standing will be investigated and the policy will be read with care to find out the conditions of the risk Earthquake, mob, incendiary and other clauses in the policy will be examined and probably the past conduct of the company in making prompt payments will be investigated

Insurance matters weren't dealt with by the average policyholder in a business-like manner before. Caution will be observed in the future by both parties to the contract The situation is more serious than the public supposed immediately after the fire

The investigation of the rottenness of the greater life insurance companies which occurred a few months ago has caused a great amount of hard feeling to exist since the big fire in California The situation there would not be nearly so trying if it was not for the lack of confidence people now have in any concern which has the people at their mercy as in the case at hand But there is a world of difference between the two kinds of insurance

It will take some of the coast companies at least eight months to sell their securities In the meantime the major amount of losses will go unpaid, probably, at least the reduction on the policies will be favored as a safety measure. These securities held by the companies are principally municipal and Government bonds, while a few railroad bonds are held also Real estate cannot be disposed of at a time like the present and the companies are always slow to accept it as security. Any sudden unloading of the enormous amount of securities held by the many companies in the United States would injure the financial market so the corporations with the risks involved work slow instead of causing a money panic by too prompt action

The future of the "six-bit" companies is difficult to imagine The American people are liable to forget how they have been treated by these concerns which are weeping in San Francisco Already you can ask any number of men who have read the names of these corporations in the papers a dozen times since the fire, and but a very very few will remember their names Even banishment from the State will not kill the companies off altogether. Under most favorable conditions clever underwriters will not take extensive risks in one locality For instance, no company will take a risk in Manhattan, Nev Surrounding conditions of permanency of establishment and the value of the property to the man who owns it interest the underwriters

Then, after the months have passed which it will take to settle the losses in San Francisco the companies will pursue a new policy regarding the business Higher rates will doubtless prevail, the restrictive clauses in the policies may increase and the risks accepted in one place will be lessened. When a policy is written in the future the public will regard it more as a contract, they will know that it would not be right to the stockholders in an insurance company that prohibits payment of earthquake losses to expect such payment The stockholder has his rights the same as the policyholder The public will realize that the settlement of enormous amounts of losses cannot be settled in a day, because the smaller companies carrying large risks have to settle with the corporations with whom they reinsured

Then, after all, the insurance game will be more of a science, it will truly be a survival of the fittest. The companies that go out of business will not be able to cope with the larger underwriters by reincorporation, they will have a certain amount of business still on hand but the cash reserve required by law necessary to carry on the business is not easily obtainable. And if it was easy to show the capitalist in the past that insurance is a great investment there would have been more companies in the field it is certain now that the profits of the business will be smaller We can expect some radical changes in the management of the companies throughout the world

LADIES' AID SOCIETY

The closing meeting of the Ladies' Aid Society will be held tomorrow afternoon at the home of Mrs G. Merklinger, 411 West Fourth street The session will be largely social, as the society closes its work for the season.

POWDER EXPLODES BURNING THREE PEOPLE

Mrs. Frank Prevost and Daughters of Salt Lake City Injured by Accidentally Throwing Lighted Match Into Bag Containing Black Explosive

Mrs Frank Prevost and her daughters Margaret and Marie who arrived here Monday evening from Salt Lake, were injured in an explosion of black powder in their home at 128 Rock street yesterday morning at 9 o'clock The mother was severely burned on the face and arms while Margaret sustained badly singed eyebrows. Marie Prevost was standing at a greater distance from the powder and her burns are not so dangerous.

The Prevosts were just moved into their new home when the accident happened which nearly ended the lives of the family Indeed, the younger daughter asserts that the quantity of powder which exploded was enough to tear the whole house to atoms.

A mop, a lighted candle and a match were factors in the explosion Marie Prevost was sent to a neighbors to procure a mop but on returning without one, the father Frank Prevost, suggested that the wife search the cellar of the place for the article A candle was lighted by Mrs Prevost she dropped the burning match on the table It fell in a bag of powder which had been left there by a former occupant of the house Then, with a flash the explosion occurred before any of the family could seek safety

A doctor and nurse were immediately procured to attend the injured. They are resting easily now and it is not expected that the consequences will be fatal

P Davis roadmaster of the N C O railroad, lived in the house at 128 Rock street before it was occupied by the Prevost family

ORGANIZED LABOR TO CELEBRATE HOLIDAY

A monster Labor Day celebration is planned by the organized labor of Reno. Representatives of the local unions were present at a meeting held in Wine House Hall Sunday when the arrangements for the occasion were discussed Committees from the Painters' Plasterers Electricians, Carpenters, Bricklayers' Lathers' Brewery Workers' and Bakers' Unions attended the gathering

Next Sunday another meeting will be held in Wine House Hall at 3 p m, when the arrangements in detail will be discussed The Trades Council expects every local labor organization to be represented whether affiliated or not An invitation is extended to the local Typographical Union through The Journal to be present at this gathering

Before September Organizer Morris expects to have four or five more labor organizations established in Reno He is even now corresponding with other societies relating to their establishment They will doubtless take part in the Labor Day demonstrations here in the fall

C W Farrington states that organized labor was never in a better condition in Reno than it is at the present time Such prosperity will make the big celebration all the more a success it is thought

BODY OF G. W. WHITE IS LAID TO REST

Considering that yesterday was a working day there was a large delegation from the various unions attending the funeral of the late George W White who was killed recently in the wreck near Fleish

The services took place at the parlors of Perkins, Oliver & Gulling and Rev Samuel Unsworth officiated under the auspices of the International Brotherhood of Electrical Workers Local 401, of which order the deceased was a member in good standing

The following acted as pall bearers at the interment which was in Mountain View cemetery F J Brown, H L Peck F E Dalton C L Hardy, T. E Martinez and J J Moore

TRANSFORMERS BEING REWOUND FOR POWER

One transformer of the Reno Power and Light Company was not completely destroyed in the fire which burned the local station Sunday morning and by being rewound the corporation hopes to supply lights for the street arcs here by Thursday night Besides two temporary transformers are being constructed and the darkness which enveloped the town last night will be done away with.

Had all the transformers burned the town would have been without lights for three months it is said They would have been purchased in the East and machinery is hard to procure under present conditions.

SLOW TO REGISTER

In spite of the fact that all voters must register if they would vote next election, Justice Bell states that registrations are coming in very slowly Out of a possible 2 600 total number of voters only 259 had registered up to yesterday evening The registration closes September 10th

MANY SCALPS TAKEN

E Roulsons from Pyramid brought in thirty-one coyote and fourteen wild cat scalps to Justice Bell yesterday which he claimed were killed near Pyramid Lake. This is the largest number of scalps brought in for bounty money in many months.

Office and store fixtures are our specialty Borden & Saannon cor Second and Center Phone 898 Jobbing carpenters. j241f

Will Give Excellent Programme

W. C VAN BUREN

One of the crowd of Nevada students going to Eastern and European music centers to study the universal art, W C Van Burne stepped from the beaten track and instead of studying the voice, studied the piano He went to Chicago, where he was fortunate enough to interest William Sherwood, one of the greatest piano pedagogues in the world, who consented to assume the tutelage of the promising applicant for lessons

Van Burne has made rapid strides towards the top of Mt. Parnassus, and his playing is said to reveal the talent of the young man and the skill and genius of his teacher

He will appear before the public o Reno for the first time since his return on Friday evening at the Congregational Church in a recital for the benefit of the parsonage fund

Besides the star attraction there will be the best local talent who will assist in making the programme memorable. Among those who will sing is Mrs Torreyson

MILLING COMPANY INCREASES STOCK

The Reno Mill and Lumber Company has increased its capital stock from $200 000 to $300 000. Papers were filed here yesterday with the County Clerk, giving notice of this increased capitalization Already these papers were filed with the Secretary of State of California and Nevada

This company owns timber lands in Sierra and Plumas counties Cal The stock in the corporation is held largely by Reno people George H Taylor is president of the company and Charles Gulling is secretary.

Miss Elizabeth Webster who is well known in Reno returned here recently from Southern California

TONOPAH MAN NOW IN RANKS OF BENEDICTS

A. W. Edmondson and Miss Edith May White Are Married in Reno and Leave for Oakland—Another Happy Pair Joined by Justice Bell

Arthur William Edmondson of Tonopah and Miss Edith May White of San Francisco were joined in matrimony yesterday afternoon by Justice Bell in the presence of Al North and J H. Riley.

The couple came to Reno from Tonopah and San Francisco, respectively, and will return for their honeymoon to the Golden State, where they will visit a short time before returning to Tonopah.

They go from Reno direct to the Hotel Clellin in Oakland

The bridegroom is a respected and prosperous business man of Tonopah He is a member of the new organized firm of Jackson & Edmondson which has recently taken over the stationary and newspaper business of W. H O'Neil & Co of Tonopah.

A wide circle of friends of the bridegroom in Nevada and many in the bay cities will wish the newly married pair long life and happiness.

Lawler-Lisonbee

Robert E Lawler of Oregon City, Or and Miss Nellie Lisonbee of Springville, Utah, were married yesterday afternoon by Justice of the Peace Bell The couple will make their future home at Beckwith, Cal. where the bridegroom will be employed for the Utah Construction Company The marriage was witnessed by Al North and William Wilson.

Eat and Drink at Barrell House

Trib cures sprains and bruises.

WEDDING BELLS TO RING FOR RENO BRIDE

Very quietly the plans for the wedding of Miss May Hogan of this city to A B McCreary of San Jose have been going on, and last night the bride-to-be accompanied by her father, P Hogan, left Reno for Sacramento, where the marriage ceremonies are to be celebrated today

After the wedding the couple will tour California and returning will live in their new home in San Jose

The bride is one of the best known and loved of Renos many daughters She is a native of this city and the daughter of pioneers Educated in the common schools, she finished with a course at the university Afterwards she taught in the public schools for a few years

The bridegroom is a successful railroadman who formerly ran through this section but has since been transferred to San Jose

That the couple may be blessed with long life and health and happiness is the wish of the bride's many friends

G V Ingram makes a specialty of paperhanging Work positively guaranteed 234 West st. Phone 312 j21w

PIONEER OF STATE PASSES AWAY AT GOLDFIELD

J. A. Wilson Dies in the Southern Camp of Pneumonia After Illness of 11 Days—Many Friends Will Mourn Death of Good Man

J A. Wilson, better known to a host of friends from one border of Nevada to the other as Fred, is dead He passed away in Goldfield June 25, of pneumonia, after an illness of about 11 days

He was a native of Elgin, Ill, and was 65 years old He came to Nevada and was associated in early days with Orvis Ring, and have been life friends since. In 1878 the deceased came to Tuscarora, where he has ever since operated a stage line between that place and Elko

In more recent years he opened business in Goldfield where he employed men and teams in freighting ore

Nothing but what is good can be said of the man who is dead He had no enemies but a state full of friends who will join the bereaved family in mourning his death

He leaves a widow and two children, Mrs Neva Primeaux and Alma, a brother, W H Wilson, in Elgin, and two sisters, Mrs Charles Salsbury and Mrs Sue Cole His wife and daughter Neva were at the bedside when death took the good man

The remains will be interred in Tuscarora, where the deceased held his membership in the Odd Fellows Lodge No 30

CAPTURED A CRIMINAL

Sheriff McMartin of Ventura county, California, yesterday took Charles H Hunter into custody and proceeded with him to California He is wanted on a felony charge, being accused of stealing a horse and buggy from a livery stable He was captured at Gardnerville Monday and extradition papers secured from Governor Sparks

SOUVENIR FROM FRISCO

Tom Ramsey is in possession of a fine souvenir of the late disaster at San Francisco It is the top of the flag pole which adorned the cupola of the Palace hotel and is molten copper in the shape of a dice box The souvenir is now on exhibition at the Golden bar

CHILDREN TO ATTEND PICNIC AT BOWERS

Bowers Mansion will be the scene of the annual picnic of the Sunday school of Trinity Episcopal Church, which will be held Thursday, June 28th Sunday school members between 5 and 12 years of age will be charged 50 cents for the round trip all attending over 12 years will be charged 75 cents for the return trip tickets Rev Unsworth has the management of the ticket sale. He invites everyone to attend

WILL DIVIDE RIVER WATERS

WASHINGTON June 28 —The Senate in executive session today ratified the treaty with Mexico concerning the division of the waters of the Rio Grande for irrigation purposes

RENO'S DAYLIGHT STORE

One Week of Petticoat SPECIALS

The following list, and many others which we have not room to mention are eloquent in their testimony as to the great saving advantages of this popular department. All that is new and stylish in petticoats will be offered at this Special Sale---from the Cotton Madras to the Expensive black and colored Silk Skirts.

MADRAS PETTICOATS

A large assortment of summer Petticoats in Madras, Chambray and Linen just the thing for outing wear Values like these are interesting

50c values	37c
65c values	57c
75c values	67c

MERCERIZED PETTICOATS

This line of Mercerized Petticoats are made well and very stylish

$1.25 values	98c each
$1 50 values	$1.12 each
$1.75 values	$1.32 each
$2 00 values	$1.58 each
$2 50 values	$1.86 each
$3 00 values	$2.37 each
$3.50 values	$2 48 each

WHITE PETTICOATS

This is the time to buy your White Petticoats out of an assortment like this

$1.25 values	90c
$1 50 values	$1 12
$2 00 values	$1.37
$2.50 values	$1.86
$3 50 values	$2.37
$4 and $5 values	$3.62

All $6 50 to $17.50 values reduced accordingly.

BLACK SILK PETTICOATS

When it comes to black silk Petticoats, we have on hand the largest and best assortment carried by any one house in Nevada

$5.00 and $6.00 values	$3.85
$7.50 values	$4.68
$10 00, $11.00 and $11.50 values	$6 85
$12.50 values	$8 85
$15.00, $16.00 and $17 50 values	$11 25

Now is the time to make your purchase of a Black Silk Petticoat.

COLORED SILK PETTICOATS

Now is the time to buy stylish up-to-date colored Petticoats in Persian plain and Orientals This line is made of fine grades of silk.

$5.00 and $6.00 values	$3.85
$7.50 values	$4.68
$10.00, $11.00 and $11.50 values	$6.85
$12.50 values	$8.85
$15.00, $16 00 and $17.50 values	$11.25
$20.00 values	$16.68
$25.00 values	$19.25

We invite everyone interested in making a purchase to inspect these lines.

The Palace Dry Goods Store

Free Delivery To Sparks 211 Virginia St. Phone Main 769

$750.00 FREE

Two of the best corner lots in the Wheeler-Burke addition, of the value of $750, have been acquired by the Daily Nevada State Journal and will be given FREE to the two readers who save the largest number and the second largest number of coupons during four months from Sunday, June 24th.

A Coupon will be printed in the Journal every Sunday for four months, and besides, Journal Coupons may be had with purchases from the folowing list of merchants

Get Journal Coupons in every way possible. Work hard for the magnificent prizes offered FREE.

Simply Save "Journal" Coupons

The person who saves the largest number of JOURNAL COUPONS up to and including October 7th, will be awarded the

First Prize:

Consisting of a corner lot, 50x140 feet, of the value of $400, located in the best part of the WHEELER ADDITION.

The Second Prize:

Will be a corner lot two blocks below the First Prize, in the BURKE ADDITION, of the value of $350.

The conditions of the Contest are simply to save all the Coupons you can which are printed each Sunday in THE JOURNAL, and which Coupons are also given by the following named merchants during the period of this Contest, one Coupon with each 25 cent purchase.

The enterprise is open to all JOURNAL readers and involves the simple saving of coupons.

Where the "JOURNAL" Property Is Located

The WHEELEER-BURKE ADDITION lies in the South Eastern part of Reno, within the town limits, a distance of 10 minutes from the center of the city. It is an exceptional property. Lying, as it does, on one of the highest portions of Reno, the property has a gentle slope westward, affording excellent drainage The property has a unobstructed view to all points of the compass. Wedekind and Sparks to the East, and the Peavine Mountains on the North, while the beautiful Truckee Meadows and the grand mountain view of the Sierra Nevada extend to the South

The WHEELER-BURKE ADDITION is the closest-in property now remaining in Reno. It is just one year that the property has been offered to the public In this short time half of the Addition has been sold, and several beautiful residences are already constructed, several are under construction, and a dozen are in contemplation. The ground consists of gravel loam, splendid for building upon on account of the dryness of cellars underneath and for growing trees, flowers and for ordinary garden purposes.

IN addition to the Coupon printed every Sunday in THE JOURNAL, Coupons may be had of the following named merchants, one with each 25 cent purchase

M. FRANK & CO., Clothing and Furnishers for Men and Young Men. We give trading stamps **235 Virginia**

MRS. W. J. ROBERTS, Staple and Fancy Dry Goods **O'Connor Block, 33 West 2d Street**

RIVERSIDE STUDIO, (F. P. Dann, Prop.) Fine Portraits To the Holder of the largest number of our Coupons will be given 1 dozen fine portraits **201 Virginia Street.**

H. FRALEY, The only Exclusive Outfitter for Women, Misses and Children, Phone 17 **136 Virginia Street**

J. R. BRADLEY CO., (Inc.) Wholesale and Retail Grocers and Provision Merchants. **Cor. Virginia and Plaza.**

J. R. BRADLEY Co., (Inc.) Wholesale and Retail Hardware, Farming Implements, Wagons, Buggies and Mining Supplies **Cor. Virginia and Plaza.**

BURNS & FISHER, Everything in up-to-date Millinery **132 Virginia Street.**

THE CANN DRUG CO., Druggists **Cor. Virginia and Second Streets.**

CARR & ELLIOTT, Bicycles and Sporting Goods Guns and Ammunition, Fireworks **26 W Second Street.**

DAVIS & McKENZIE, Bicycle Repairing, and Agts for Hudson and Angelus Cycles. Phone 341

RENO MEAT MARKET, Fish, Poultry Sausage, Fresh and Smoked Meats, Eggs, Cheese etc Phone 341 **25 Commercial Row.**

TRUCKEE MEAT MARKET, Everything in fresh and smoked Meats Phone 343 **227 Virginia**

WILEY PIANO CO., Knabe Piano dealers and 20 others makes Talking Machines, and Records Every thing in the musical line. **Investment Bldg 2nd near Sierra, T. S. McKinley Mgr.**

WIGG & BOUGHTON, Teas Coffees, Spices Crockery, Chinaware House Furnishing goods We give trading stamps in addition to the Coupons **12 W Second St.**

RENO SHOE FACTORY, Men's and Boys shoes Repairing of every description. Agts. "Walk Over" and "Strong & Garfield" men's shoes. **27-29 East Second St.**

LENT & HANSEN, Complete Line of Fine Harness and Saddles Repair work done promptly **30 Commercial Row.**

J. MARYMONT CO., Clothing, Hats, and Gents' Furnishing Goods **211 Center Street.**

OBDONTUNDER DENTAL CO., Everything in high grade Dentistry Office Hours 9 to 5 and 7 to 8 Sundays by appointment Phone 1181 **150 Virginia**

L. RADCLIFFE, Jr., Diamonds Watches, Clocks, Jewelry Sterling Silverware. **Thoma-Bigelow Bldg 115 Virginia St**

HUMPHREY SUPPLY CO., Wholesale and retail Butchers and grocers Phone 319 **Cor. of Sierra and Elm Streets.**

RENO MERCANTILE CO., Grocers and Hardware Merchants. **1, 6 and 8 Commercial Row.**

W. L. SEMENZA BROS., Grocers, Fruits, Vegetables, Wines, Liquors Cigars Phone 230 **17 E Second Street.**

SEWING MACHINES AND SUPPLIE T D Dolling **28 W. Second St**

THE BUSY BEE, Stationery Notions, Confectionery and Ice Cream **226 Virginia Street.**

H. A. SMITH, Groceries Fruits and Farm Produce, Phone 742. **147 Virginia Street.**

NEWSPAPERARCHIVE®
NEWSPAPERARCHIVE®

Sparks Department

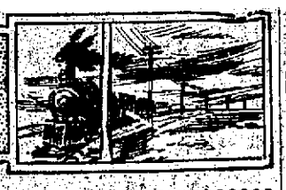

CHICKEN THIEF WANTS PARDON

Henry George, Who Pleaded Guilty to Robbing Hen Roosts, Now Claims He Is Innocent

It is said that Henry George, who pleaded guilty to stealing chickens and was sentenced to serve six months in the county jail by Judge Pollock some time ago, will apply to the state board of pardons for a pardon when that body meets next month.

George claims that he is innocent of the crime for which he is now serving time, but pleaded guilty because of the fact that he had no money with which to employ the services of an attorney. He states that he pleaded guilty thinking that he would receive a light sentence by the judge, but instead of that he was given a sentence of six months in the county jail.

George has a mother and child in Sparks who are said to have no means of support since he has been in jail. George will be represented before the board of pardons by Attorneys Pike and Jones.

PLEASANT SURPRISE

Last Sunday evening a most pleasant surprise was rendered H. F. Mewes and wife of Deer Park by a large party of Reno friends. Music and games were greatly enjoyed by the large party. The affair was a complete surprise to the host and hostess, and was a pleasant expression of the esteem of their many friends.

LAST REHEARSAL

The last rehearsal of the Lady Minstrels was held last night in Robison's Hall and everything is now in readiness for the first performance which will be given this evening. The reserved seats are practically all disposed of and indications are that the house will be packed on both evenings.

RETURNED FROM PYRAMID

Al. Blundell has returned from Pyramid mining district where he is engaged in mining. He will go back to his mine as soon as he secures some supplies. He reports his mine to be looking well and expects some good returns soon.

VIGILANTE COMMITTEE FORMED AT FAIRVIEW

As a result of the recent robberies committed in Fairview, a full fledged vigilance committee has been established, composed of a central committee of three men who are prominent and respected citizens and a large number of business men and miners who propose to see that order is maintained in the rapidly growing camp.

It will go hard with criminals who are caught from now on. The names of the members are kept secret.

Unknown Friends

There are many people who have used Chamberlain's Colic, Cholera and Diarrhoea Remedy with splendid results, but who are unknown because they have hesitated about giving a testimonial of their experience for publication. These people, however, are none the less friends of this remedy. They have done much toward making it a household word by their personal recommendations to their friends and neighbors. It is a good medicine to have in the home and is widely known for its cures of diarrhoea and all forms of bowel trouble. For sale by all druggists.

ANCIENT ROME

is now merely a memory of the past. Ballard's Snow Liniment is the family liniment of the twentieth century. A positive cure for Rheumatism, Burns, Cuts, Sprains, Neuralgia, etc. Mr. C. H. Runyon, Starberry, Mo., writes: "I have used Snow Liniment for Rheumatism and all pain. I can't say enough in its praise." Sold by T. R. Cheatham, Reno; Sparks Drug Co., Sparks, Nev.

The Very Best Remedy for Bowel Trouble

Mr. M. F. Borroughs, an old and well-known resident of Bluffton, Ind., says: "I regard Chamberlain's Colic Cholera and Diarrhoea Remedy as the very best remedy for bowel trouble. I make this statement after having used the remedy in my family for several years. I am never without it." This remedy is almost sure to be needed before the summer is over. Why not buy it now and be prepared for such an emergency? For sale by all druggists.

How to Break Up a Cold

It may be a surprise to many to learn that a severe cold can be completely broken up in one or two days' time. The first symptoms of a cold are a dry, loud cough, a profuse watery discharge from the nose, and a thin, white coating on the tongue. When Chamberlain's cough remedy is taken every hour on the first appearance of these symptoms, it counteracts the effect of the cold and restores the system to a healthy condition within a day or two. For sale by all druggists.

Splendid Property for Sale

The residence of the late D. B. Lyman, 706 Second street, is offered for sale. The property is idealy located and is in splendid condition; household goods will be sold also. The property includes a good barn, fine artesian well and outhouses. A good opportunity to buy a fine home. Inquire of Ed Barber, trustee estate of D. B. Lyman, Reno, Renada. jc17

If your stomach troubles you do not conclude that there is no cure, for a great many have been permanently cured by Chamberlain's Stomach and Liver Tablets. Try them, they are certain to prove beneficial. They only cost a quarter. Sold by all druggists.

VINEGAR KEGS CAUSE A WRECK

Three Cars of An Extra Westbound Freight Train Leave Rails in Snowsheds

All west bound passenger trains were delayed about seven hours yesterday morning as the result of a derailment in the snowsheds at Spruce. Three cars of an extra westbound freight train left the rails at about six o'clock. The cars were loaded with kegs of vinegar, none of which was lost. No one was injured as a result of the accident and the loss to the railroad company will be small.

The wreck is supposed to have been caused by some of the vinegar barrels shifting and causing the cars to rock and catch in the timbering of the sheds.

The wreck was cleared up by the Sacramento wrecking outfit which was returning to Sacramento from the scene of the late wreck at Fleish. Owing to the fact that the wreck occurred in a very inconvenient part of the road it was several hours before the cars were again put on the rails.

Train No. 14, which was delayed by the wreck yesterday, arrived eastward bound at 5:30 p. m. It was due at 8 a. m.

BOWLING PRIZES

All the winners in the bowling contest at the Wallstab alleys have been announced and are as follows:

First prize, J. F. George; second prize, Pease; 3rd prize, Stauffer; 4th prize, Mitchell; and the 5th and 6th prizes lie between Messieurs Lehnhan, Pease and Stauffer.

ON A TOUR OF INSPECTION

Superintendent Manson of the Salt Lake division arrived in Sparks yesterday morning accompanied by Resident Engineer Fitzgerald, on his regular tour of inspection. He left yesterday afternoon for Mina and will return east to Ogden today.

SPRAINED HER ANKLE

Mrs. H. H. Clark, of Vista, while attempting to get out of a buggy in this city Monday afternoon, fell from the step and suffered a severe sprain to one of her ankles. She is now in this city under the care of a physician.

TEACHERS PREPARE FOR EXAMINATIONS

Examinations for teachers certificates will be held at the Reno High School building July 9th to July 12th inclusive.

W. B. CRAIG,
District Attorney and County Superintendent of Schools. j27w

Come and Laugh

"Laugh and the world laughs with you, weep and you weep alone." Don't weep, get into good company and laugh next Tuesday evening at the Methodist Church, where Mr. Jolly delivers his famous lecture. Miss Mitchell will furnish some fine music and the Century Club ladies say it is to be an evening you can't afford to miss. j24td

Special Excursion to Lake Tahoe

Special Train and special rates as follows:

	Time	Rate
Sparks	7:15	$2.25
Reno	7:30	$2.25
Verdi	7:55	$2.00
Floriston	8:15	$1.75
Boca	8:30	$1.75

This is a delightful trip. Ticket sale begins Friday, June 29th, and when two hundred tickets have been sold from all stations the sale will be discontinued. Special train arrives at Reno returning at 8 p. m.

Inquire of any agent of the

Southern Pacific

Chas. S. Fee, Pass. Traffic Mgr.
Chas. Horsburgh, Gen. Pass. Agt
D. S. Tuggart, D. F. & P. A.

We Make Screens

Orders attended to promptly. All kinds of job work, cabinet work, wood turning, band sawing and if you want a house there is only one place to go and that is

SELF & SELLMAN

26 East Street, Reno

HENS FOR SALE

A fine lot of White Leghorn Hens, heavy laying strain, $1.00 each. Prices by the hundred. They are bargains. Our White Leghorns are great layers. Address, St. Helena Hatchery and Poultry Yards, A. Lehrecht, St. Helena, California.

IS YOUR NAME ON THE LIST

Letters Remaining Unclaimed in the Sparks Postoffice at the Present Time

The following is a list of letters remaining unclaimed in the Sparks postoffice for the wee kending June 23, 1906:

T. R. Allen, B. C. Ayers, Geo. W. Baker, Patrick F. Carey, Joe F. Crey, Walter F. Dean, J. W. Dixon, W. A. Dickerson, Bob Edwards, Will Fisher, A. Y. Gale, Ora Morton, T. F. Montgomery, D. McCulloch, J. McGun, J. A. McDonald, McKlever & Co., R. A. MacGuire, Geo. McK. Moore, C. U. Owings, Harry Patton, L. H. Goltlin, H. D. Harris, Gus Hoffman, A. E. Johnson, Geo. D. James, Jim Kelly, Patrick Kelly, A. L. Lawson, W. J. Martin, Louis Malchew Click Melville, E. E. Melvin, Geo. Mollatt, H. Morris, Oscar Sims, John Slano, A. L. Smith, Mrs. C. B. Smith, B. F Smith, F. W. Smith, F. L. Smith, Dan Steelich, Mr. Fred T. Tyler, S. C. Underwood, Mrs. P L Watson, C. Woolman.

C. A. BEEMER, P. M

GONE TO VIRGINIA

Assistant Superintendent Shaughnessy left yesterday morning for Virginia City. He will give evidence at the preliminary examination of Flagman Bell, charged with manslaughter, which is now going on at Virginia.

CARS BURNED

Six cars loaded with merchandise were burned at Upsol siding Monday night. It is thought the cars were ignited by a spark from a passing engine.

New tract by Hibbard & Turner. Beautiful alfalfa garden land, within one-half mile of Reno, at $200 per acre. Call soon. Hibbard & Turner, phone 7, Reno. j21w

The Palace, a place to get a cool glass of good beer.

BRIEF MENTION OF PASSING PUBLIC

Those Who Come and Those Who Go to and from the Railroad Town

William Parsons is up from San Francisco on a visit to friends.

W. J. Stinson was among those who had business yesterday in Reno.

Henry Riter was called to Sparks yesterday from Reno on business.

Dr. J. W. Gerow was called to Reno yesterday on professional business.

Miss Schuetz of Fresno is in this city on a visit to Miss Bessie Austin.

Joe Capurro, a prominent rancher of Wadsworth is in Sparks on business.

Mr. and Mrs. James Abbay of Oakland are in Sparks on a visit to relatives.

Engineer George Blasdell has gone to Ogden where he will be employed in the future.

J. Huntley of San Francisco is among the numerous guests at the Wallstab hotel.

Deputy Sheriff Brannon was called to the railroad town yesterday by the duties of his office.

James Breen, who has been in Minnesota for some time past, is expected home in a few days.

Dr. Phillips has gone to Sacramento and other points on the coast where he will visit for the next few weeks.

A good opening for a small capital. There is still available a limited interests in a well-backed and guaranteed prospecting company which will begin operations very soon in the virgin territory of southern Nevada. This is backed by a well-known Reno man who can satisfy you as to its merit. Act at once. Address P. O. Box 765, Reno, Nevada.

A business man went into the Golden Dining Rooms last Thursday to get a good tasty meal. He has been going there every day since. j12tf

THE OBDONTUNDER DENTAL CO.

OF SAN FRANCISCO

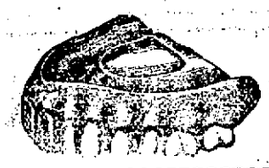

Would You Pay $5 for a tooth as good as a natural one? If so consult the San Francisco dentists. We extract teeth painlessly. We fill teeth painlessly. We crown teeth painlessly. Our prices are reasonable. Our work is of the very best. We have come to stay.

Obdontunder Dental Co. 150 N. Virginia Street

You will find everything new, clean and modern at

"THE WILSON"

24 EAST SECOND STREET

Try one of those fine hot lunches served day and night

Bar and Grill on Ground Floor WM. WILSON, Prop.

A Child May Be in Serious Need of Glasses

Careful Examination Made in All Cases

A. W. LORD, Optician With R. Herz & Bro. Virginia Street, Reno, Nev

House Cleaning Made Easy

Ring up Young's Steam Carpet Cleaning Works Phone 1072

J. J. McQUIGG Let us figure with you. D. A. DeLAY

McQuigg & DeLay PLUMBING & JOBBING

Work first class and prompt. Wilson Block, 24 E. 2d St.

Your Children's Shoes

deserve even more consideration than your own.

Their tender growing feet require shoes made and selected with great care.

Our infants' and childrens' shoes are designed on lines that follow nature's curves and allow perfect freedom while fitting snugly.

Ask to see our nature lasts and E.C. Skuffers

Cleator, Dexter Company

Our New Wall Papers

Have met with such favor that we have been compelled to re-order, many of our patterns being entirely sold out. We have special papers for every room in the house, and a large variety of independent special papers for dados, upper and lower third effects, drop ceilings etc. Our wall paper display room at your service.

Porteous Decorative Company

SANTA CRUZ

Fire has destroyed the main building of the Pleasure Casino, but the Tented City, Hot Salt Baths, Electric Plant, Pleasure Pier, etc., are not injured. The amusement features are unimpaired. Band concerts by the best musical organizations in the State will be given daily. Dancing and skating in the convention hall. Surf bathing, fishing, boating. Temporary buildings now being constructed for use until the completion of the new larger and grander Casino. Santa Cruz is the most popular seaside resort on the Pacific and every year adds to its enchantments some striking new feature. It has the beach, the mountains, the redwoods and the climate.

The United States Health & Accident Co.

Of Saginaw, Michigan

CAPITAL STOCK PAID UP IN CASH, - - - - - $200,000.00

Deposited with State Treasurer of Michigan for the Security of all Policy-holders

Income during the year 1905, $795,206.75

ASSETS		LIABILITIES	
Gold Bonds (Market Value)	$353,156.55	Claims due and Unpaid	None
Cash Deposited in Banks	137,258.46	Prem. Reserve and other Liabilit's,	$129,172.43
Mortgage Loans and other Assets	41,369.40		
Gross Assets	$531,784.41	Surplus as to Policy-Holders	$402,611.98

Good live Agents wanted

F. W. Krein, State Mgr., 309 Clay Peters Bldg., Reno

Overland Cafe and Restaurant

First class service. Private dining rooms for ladies. Caterer for public and private parties on short notice in and outside of town. A choice stock of fine wines. French Table 'd hote Sunday dinners a specialty.

106 Commercial Row. Phone 541. ALBERT MARGULIER, Prop.

John Wieland's Extra Pale Lager Beer

Strictly Union Labor Made

Anheuser-Busch St. Louis Bottled Beer. Fredericksburg, San Jose. Agents for State of Nevada for Shasta Mineral Water.

O. G. BENSCHUETZ, Wholesale Dealer, Reno Nevada.
TELEPHONE, MAIN 551.

STOP AT THE **Arcade Hotel** OPPOSITE DEPOT

Good Rooms Restaurant and Bar

My Fruits and Vegetables are fresh every morning from my ranch. I have 54 kinds of fancy candies. Full line of groceries.

G. B. COLOMBO

Phone 589 222 Lake Street

Grand Theatre

WEEK OF JUNE 25TH
A PLEASING BILL

REGINA REED & PICANNIES
A Big Hit

MAZUNOS
The Clever Foot Equilibrist

THE ALVINOS
Musical Entertainers

LEO HICKMAN
A Decided Success in Picture Songs

MOVING PICTURES
The Hoodo Automobile or No. 13

Another Crime
The Height of Projective Art
Colored Films

Admission	25c
Balcony	15c
Reserved	35c
Matinee	10c and 20c

Matinee—Saturday and Sunday doors open at 2:30 performance at 3:00
Evening—Doors at 7:30 performance at 8:00.

VISIT **Bowers' Mansion**

Most picturesquely located, and best equipped grove in Nevada.

Hot and Cold Mineral baths and swimming pools.

Water famous for cure of Catarrh, Billiousness Rheumatism, Bladder and Kidney troubles, Piles, etc.

Rest and Recuperate

All Trains Stop. Round Trip Fare $1.00.

Further information furnished on application to

E. W. THOMPSON, Proprietor.

FRESH, HEALTHY MEATS

Best Procurable
Fresh ranch Eggs,
Tender Chickens,
We attend Phone with Promptness.

DIXON BROTHERS

Reno's Leading Butchers
COMMERCIAL ROW & SIERRA

G. W. Parkman

Dealer in
Steinway Pianos
Sheet Music, Stationery
Musical Instruments
Hand Painted China

25 West 2d Street
The Flower Store

..Walstab's New Hotel..

One of the finest places on the Pacific coast. The dining room is maintained in a first class manner. Billiard rooms and Bowling Alley. Rates reasonable, courteous treatment.

CHAS WALSTAB, Prop.
Harriman St. Sparks, Nev.

THE FAIRPLAY RESTAURANT AND LODGING HOUSE

The best meals in Fairview. Lodging, 75c to $1.00.

MRS. ALLAN LEE, Proprietress.
Main St., Fairview, Nev.

Nevada Hotel

E. OSTERLOH

Opening dining room. Regular meals 25c. Best the market affords. A fine large cool dining room.

The PEOPLE'S STORE 200 Virginia Street **Everything for Men**

NEWSPAPER ARCHIVE®

WONDERFUL GOLD BELT WILL BE OPENED

L. V. Swiggett Will Thoroughly Exploit the Valuable West Point Property and Install Hoist and Machine Drills Immediately

One of the most promising fields in the State of Nevada will be thoroughly exploited the present season, as a number of strong corporations now contemplate opertaions in that section thirty-eight miles northeast of Luning on the Carson & Colorado Railroad. This section has been the scene of considerable development during the past six months and the disclosures of ore bodies is sufficiently strong to warrant much more extensive operations.

L. V. Swiggett, a prominent mining operator of Sumpter, Or., is in Reno en route to that district for the purpose of prosecuting work on the valuable property owned by the West Point Gold Mining and Milling Company. This corporation is composed of a number of Eastern people, among whom are Louis Kuehnley and Dr. Philip Marvel of Atlantic City, N. J., and George M. Coles of Harrisburg, Pa. Some months since Coles visited the property and after a very careful examination had such faith in its future that it was at once determined to inaugurate an energetic system of operations.

There are twelve claims in the group, and besides these the company owns two springs of excellent water, sufficient, indeed, for all purposes. The main working shaft has been driven down seventy-five feet and in the bottom there is a strong vein, thirty to thirty-five feet wide carrying values of $268 per ton, principally gold, with a trace of silver. At one point on the surface where the porphyry out crop is thirty feet wide, a general average sample was taken and returned $12.50. There are three parallel veins all showing good values and in some places on the surface an average of twenty feet of the outcrop showed exceedingly good milling values. An overhead sample taken from the drift from the bottom of the shaft shows $80 per ton. The tunnel on the Roth claim has been advanced 167 feet and is all in ore.

It is now proposed to at once install a large hoisting plant and machine drills, and sink the shaft 225 feet deeper, or a total depth of 300 feet. One thousand dollars' worth of lumber was purchased in Reno yesterday to be at once shipped to the property.

Several expert examinations have recently been made and it is believed that there is $1,000,000 worth of ore actually in sight in the property.

A number of other companies are operating here and the development work has opened up several shoots of very high grade ore and no doubt but the district is now in line for an output of gold, and thus will be added one more district to the many rich mining fields in Nevada.

DOLLAR COMPANIES ARE REAPING THE BENEFIT

SAN FRANCISCO, June 26.—The honest policy of the dollar for dollar insurance companies is already being justified by the immense amount of business pouring into their offices. There are a dozen companies in this city which are writing the heaviest business in their San Francisco careers. Then sentiment of property owners is plainly in favor of those companies which have withstood the storm and stress of the tempestuous times following the great fire as against new companies seeking to enter the field and take advantage of their older rivals' misfortune.

Regarding the situation, Attorney General Webb said today:

"This office is preparing for a decisive move and I feel encouraged by the outlook. However, the most powerful weapon in the hands of the public is the universal sentiment in favor of honest settlement and this is already showing itself in no uncertain way. In talking with a banker from South Dakota, I find that even as far away as that state they are discriminating in favor of the dollar companies."

FIGHTS FOR SHORTER HOURS ON RAILROADS

WASHINGTON June 26—Senator LaFollette made a determined effort in the senate today to secure consideration of the bill limiting to 16 hours the time during which railroad employes connected with the operation of trains may be kept on duty.

There was no degree of opposition manifested when the bill was called up and on a viva voce vote the motion was declared lost. A roll-call was then ordered. The result was 29 to 15, one less than a quorum.

A series of quorum calls alternating with votes each of the former developing the presence and each of the latter the absence of a quorum.

Finally enough of the votes were secured and the motion to take up the bill was carried 36 to 11.

The bill was under consideration when the Senate went into executive session.

REPEALS 28-HOUR LAW

WASHINGTON, June 26. — The House today passed the Senate bill which repeals the so-called twenty-eight-hour law by fixing the maximum of time in transit for stock at thirty-six hours upon the written request of the owner or person in charge of the particular shipment.

WANT MONEY FOR HOMES

SAN FRANCISCO, June 26.—At a meeting of the lately created relief commission today the first work of the body was outlined. A $1,000,000 will be asked of the finance committee for residences for the homeless.

CALIFORNIA REPUBLICANS

SAN FRANCISCO, June 26.—The Republican State Central Committee today decided that the State Convention should be held at Santa Cruz, September 5th.

BULLION DISTRICT HAS SOME BIG MINES

Captain J. B. Menardi Visits This Section and Finds Many Very Promising Large Gold-Bearing Lodes Carrying Good Values

Beowawa district is attracting much attention from mining operators and the development work now advanced gives great promise of a future output. In the old silver days this section produced a great deal of money and many fortunes were made, but for several years it has been more or less quiet, but now a region which was supposed to be essentially silver shows a number of strong gold-bearing veins.

Captain J. B. Menardi arrived yesterday from that section and is very enthusiastic in regard to the mining outlook, and after a very careful examination he believes that there are quite a number of good gold properties there. The new camp of Bullion is a revival of the old Bullion camp and is two miles from the latter and twenty miles south of Beowawa. The latter is in Cortez Valley and near the old Cortez mine which has a record output of $10,000,000, and has been constantly operated for the past forty years at a good profit.

In what is known as the Mill Canyon section there are at least five properties carrying ore ranging from twenty ounces to sixty ounces in silver, a small percentage in gold and 15 per cent lead.

The Bullion Hill property, owned by a corporation, the principal shareholders in which are Henry Anderson and Captain Menardi, has been developed by a series of tunnels and the lowest one cuts the vein at a depth of 1,000 feet and at the point of intersection the vein carries 3,000 ounces in silver, a little gold and 15 per cent lead. Parallel with this vein and 300 feet distant is another vein which carries general average values of 100 ounces in silver and 50 per cent lead. This vein is from three to five feet wide, six inches of which on the hanging wall is exceedingly rich, the balance showing good average values.

That section is slightly more active from a townsite standpoint than most districts, for two townsites have already been located and there is quite a degree of activity in both of them. There are about 200 people in the district and everybody is hard at work.

MAY MAKE SWEEPING CHANGES

CARSON CITY, June 26.—The school closing exercises are now going on and the teachers are on the anxious seat because of the persistent rumors to the effect that the new board of trustees, which is about to take its place, are believed to be on the point of making sweeping changes. Some declare that the entire corps of teachers will be let out.

TRIB

Trib is clean, strong, wholesome, has no bad odor—is economical and convenient in use.

It is the most effective cure yet discovered for sprains, bruises, burns, stiffness, insect bites and stings.

It does not merely destroy the sense of pain, but removes the cause.

A hundred times a year the Trib bottle is a useful friend to some member of the household.

Trib, rightly used, never disappoints.

A bottle of Trib costing 50 cents, has often saved more than $50.

Better still, Trib has saved the use of many a limb for life.

Becker's for Fine Lunches

Gardnerville JULY 4th Railroad Day

Grand industrial parade exhibiting all the varied products of Douglas county. Headed by Indian school band.

Oration of the day, by one of the ablest orators in the State, patriotic songs and music.

Sports of all kinds including horse racing, blue rock contest, field and track meet, greased pig contest, trotting race and many other forms of amusement. Dancing afternoon and evening on large outdoor platform.

The V. & T. railway company will make their initial run over the new extension on that day. This will give the people of Carson, Virginia and Reno and other neighboring towns an excellent chance for viewing the valley of the Carson, the most beautiful and productive valley in the great State of Nevada.

An excursion will be run from Carson, Reno and Virginia, at the following rates:

From Carson to Gardnerville and return, 75 cents.

From Reno to Gardnerville and return $1.50.

From Virginia to Gardnerville and return $1.25.

FINDS HIDDEN MINE AT VERY DOORS OF RENO

G. H. SHERMAN, a well known mining man and engineer, returned to Reno yesterday after a trip to the various mining camps, and states that he has made a most remarkable discovery just north of Reno, in Washoe county. The find, he says, consists of a hidden mine, that has remained unnoticed, apparently, for many years. All indications, he affirms, point to a valuable property at Reno's doors.

JOLLY TALK RAISES SUM FOR GOOD CAUSE

A fair sized audience attended the Methodist church last night to listen about the "Jolly Side of Life" as observed by Lecturer Jolly.

While the audience was not as large, perhaps, as the merit of the lecture warranted, and the cause for which it was given, those who came were more than pleased with the lecture and voted the speaker all he had been advertised to be.

The proceeds of the entertainment will go, through the generosity of the ladies of the Century Club, to buy apparatus for the manual training which is being done under their patronage and encouragement in the public schools of this city.

FUNERAL OF DONELIN

The remains of Daniel Donelin, who died in San Francisco Monday morning, will arrive here early today and the burial services will be held in the undertaking parlors of Perkins, Oliver & Gulling. Father Horgan of Sparks will officiate, interment being in St. Mary's Cemetery.

HELD ON MURDER CHARGE

LOS ANGELES, June 26.—J. Jaxon, the Pasadena colored tailor, was today held to answer at the preliminary hearing before Justice Clover in South Pasadena on the charge of murdering James A. Logan, the young mulatto clerk on the golf grounds of the Raymond Hotel several weeks ago. The murder was one of the most [illegible]cious ever committed in Southern California.

SALT LAKE MINERS PROSPECT IN NEVADA

A Party of Salt Lake People Outfit in Reno to Prospect Nevada Fields in the Most Approved Scientific Manner

Freeman Morningstar, president and general manager of the Nevada Mines Exploration Company of Salt Lake City, is in Reno getting together an outfit for the purpose of prospecting a large area in this State in a scientific way with every convenience for a careful and thorough examination of all sections which the party may visit.

The personnel of the party is Morningstar, John D. Bowers, official assayer; Joseph A. Harris, prospector, and Charles D. McDonald, prospector.

Two of the best mules in the State, each weighing 1,600 pounds, two wagons and a riding horse and a full supply of provisions, assaying outfit, etc., has been purchased and the party left last evening to prospect southerly towards Fairview, Goldyke and on towards the California line around Death Valley.

Among the shareholders in this corporation are James F. Dunn, superintendent of motive power of the O. S. L. Railroad; H. P. Clark of the Commercial National Bank; S. V. Trent, mining machinery, and Tuttle Brothers, investment bankers, all of Salt Lake City.

COMES FROM EXAMINER STAFF

N. W. Garrett, formerly of the Examiner art department has been secured by the Reno Engraving plant and commenced his duties yesterday. Manager Long of the local company is to be congratulated on having secured the services of Garrett, who is recognized as being one of the best on the coast.

HOSTETTER'S CELEBRATED STOMACH BITTERS

For curing Indigestion, Dyspepsia, Costiveness, Billiousness, Sick Headache, Female Ills, Malaria, Fever and Ague, there's nothing to equal the Bitters. Try a bottle and see.

Does your baking powder contain alum? Look upon the label. Use only a powder whose label shows it to be made with cream of tartar.

NOTE.—Safety lies in buying only the Royal Baking Powder, which is the best cream of tartar baking powder that can be had.

STATEMENT

of the condition of the

BANK OF NEVADA

at the close of business, May 31, 1906

ASSETS

Loans		$1,667,634.91
Real Estate		73,557.07
Fixtures		6,286.94
Cash on hand, and in Banks	$468,011.27	
Stocks and Bonds	30,685,17	498,696.44
		$2,246,175.36

LIABILITIES

Capital paid in		$ 600,000.00
Surplus and Undivided Profits		183,567.51
Due Depositors	$1.347,796.64	
Due Banks	114,811.21	1,462,607.85
		$2,246,175.36

Reno Stock Brokerage Co.

We are prepared to handle promptly all commissions entrusted to us. Buy and sell all listed and unlisted Tonopah, Goldfield and Comstock Mining Stocks. Daily San Francisco Prices by wire

Overland Hotel Building, Reno, Nev.

S. M. Sample, Pres. P. Saturno, Vice Pres. S. W. Mozingo A. J. Taylor.

When You Have Any

General Contracting or Engineering Work

To place in reliable hands, consult the RENO CONSTRUCTION CO. INC. 41 East Second Street.

Estimates also given on Cement work and concrete blocks. Phone 857 to R. S. RANKIN, Sec'y & Gen. Mgr

The House of Peter Pan

We are now showing the largest assortment of these stylish and up-to-date Waists to be found on the Pacific Coast.

Peter Pan Waists

Plain Indian Head	$1.00
Plain Lawn	1.25
Fine Organdy	1.50
Fine Tucked India Linon	2.00
Fine Belfast Linen	$350 to 4.50

Peter Pan Suits

Plain White, Cadet Blue, White with small dots Your Choice $5

Voting Contest begins Monday, June 25

In addition to the lots offered by The Journal, H. Fraley offers the following approximate Prizes as follows:

The holder of the largest amount of Fraley Votes at the end of this Contest will receive a ..... $35.00 Tailor Made Suit
The second largest holder a ..... $15.00 Dress Skirt.
The Third largest Holder a ..... $10.00 Lingerie Waist

EVERY TWENTY-FIVE CENT PURCHASE ENTITLES YOU TO ONE VOTE. ASK FOR THE COUPONS.

H. FRALEY

The Only Exclusive Cloak, Suit and Women's Outfitters.

Reno Phone 17 Tonopah

M. J. KIELY

Has just opened at 340 Virginia Street with a first-class line of Staple and Fancy Groceries & Provisions. His old friends are invited to call. Phone Main 628.

FRESH FISH IN SEASON

Summer Time . . .

Calls for the Whitest Cleanest Clothes. Your Shirts, Collars and Cuffs will suit you if laundered by the

Reno Steam Laundry

Special Care to Ladies' fine garments. Phone 635.

S. J. HODGKINSON

DRUGGIST

All Prescriptions Carefully Compounded

CHOICE PERFUMES

Complexion and Sachet Powders, Toilet Soaps, etc., etc.

VIRGINIA STREET, RENO

The Owl Barrel House....

Kellog's [illegible] A.; Hermitage, Old Crow, Guckenheimer Rye, Spring Hill, Oscar Pepper. : : : : Fine Cafe in Connection.

BERGMAN & WILLIAMS, Proprietors

Reno Mill & Lumber Co.

Telephone Main 105

LUMBER AND BUILDING MATERIAL

ALL CLASSES OF FINE MILL WORK

East Fourth St. Reno, Nevada

THE NEVADA PLANING MILLS COMPANY...

A. Spencer, President
A. French, Vice-Prest. and Supt.

Mill and Yard, North of N.-C-O Shops. Office Rooms 7-8 Byland & Levy Building

LUMBER, BUILDING AND HOUSE FURNISHING MATERIAL, TURNING, SCROLL SAWING, ETC.

With all modern machinery we are prepared to turn out first class work at reasonable rates promptly

WIELAND'S PARK

Completely refitted. Cool gardens where you can take your family and spend a pleasant afternoon or evening. Concerts during the summer. Fare five cents on the cars from Reno or Sparks. Cool drinks of all kinds and courteous attendants. DANIEL BAHNESON, Near the State Park Grounds.

Beer is pre-digested bread

EXHILIRATING BUFFALO BEER

THERE is exhilaration in every drop of Buffalo Lager—pure, sparkling, wholesome. It is made of the very best materials and under conditions that are recognized as a direct step of advancement in the brewing of a high class beer.

New Brew—Bohemian

Buffalo Brewing Co.

Sacramento

A. M. BRITT, Agent

Don't take chances on a wheel. If you buy a Nevada or Racycle Bicycle it is a certainty that you get everything that constitues a well made honestly built machine. Prices are right too. Wheels sold on easy terms. $50 wheel given away June 30th. Tickets given with every 25c taken in.

NEVADA CYCLE MFG. CO
MERSHON AND NIGHT
21 West 2nd Street

Novacovich GROCERIES

There's a satisfaction in knowing that when you buy groceries you are buying pure groceries.

Commercial Row

Plumbing!

We do it and our work is thorough. Figure with us for what you want this Spring.

Hamp, Simas & Company

PLUMBERS & GAS FITTERS

Phone 752 back of Bank of Nevada.

THE OWL CAFE

232 North Virginia Street

A place where you can get a good meal served in an appetizing manner, at a reasonable price.

Biddleman Bros.

PHONE 151

Fetters & Durrett

Funeral Directors and Embalmers

Complete stock of caskets and robes. Embalming for shipment a specialty. Parlors in New Manning building, 27 Plaza St.

Phone Main 639.

Sacramento Beer Hall....

Headquarters for all Miners and Mining Promoters. No Sazerac Club—Only Straight Goods.

BECKER & HUBER

Get a New Dress for Your Horse...

Our new stock of harness and fittings is now here. Drop in and see it.

LENT & HANSEN

PILES Dr. Williams' Indian Pile Ointment will cure Blind, Bleeding and Itching Piles. It absorbs the tumors, allays the itching at once, acts as a poultice, gives instant relief. Dr. Williams' Indian Pile Ointment is prepared for Piles and Itching of the private parts. Every box is warranted. By druggists, by mail on receipt of price, 50 cents and $1.00. WILLIAMS MANUFACTURING CO., Props. Cleveland, Ohio. For sale by Reese & Duncan.

NewspaperARCHIVE®

NOTICE—All classes of legitimate advertisements not exceeding four lines inserted for 50 cents a week.

HELP WANTED

WANTED—A chambermaid at the Golden Eagle Hotel. j27w

WANTED—A woman to cook on ranch, one that will keep house for a bachelor, or man and wife, near town; for particulars address M. V, this office j27w

WANTED—Young girl from 14 to 17 years to assist with light housework Address P. O. Box 837 j26w

WANTED—First class baker, apply at the Union Bakery, Sparks, Nev. j26w

WANTED—Apprentice girl at the Up-to-date Hair Dressing Parlors, 228 Virginia St. j26w

WANTED—Stenographer; apply immediately, stating experience, age and salary expected. Riverside Mill Company. j26w

WANTED—Solicitor to go to every private family to sell articles of general use. Address C H, this office. j26w

WANTED—Reporter, ad solicitor, young man for bookkeeper and collector. Nevada Forum, Sparks, Nev. j24w

WANTED—Experienced lady stenographer, state experience and salary expected. Box R, Journal office j24w

SALESMAN wanted to call on physicians, exceptional opportunity for intelligent man, state age, experience. Lock box 858, Phila. j24w

WANTED—A good waitress to take charge of dining room and bed rooms in small hotel. Good wages, apply at 357 Chestnut St, Reno, Nev. j23w

WANTED—Lady bookkeeper, stenographer and typewriter Apply Seattle Brewing & Malting Co. Phone 16. j23w

WANTED—A girl for general housework No special skill required. A good home. Inquire a 323 Ralston St. j23w

WANTED—Energetic practical business man, manage branch office at Reno and act as general agent for Nevada, must invest $500 to $1000 cash; profitable investment, permanent position. Address Mercantile, care State Journal. j22tf

WANTED TO RENT—Modern 4 or 5-room cottage, furnished, permanent tenant; no children Apply W. C H, Journal office. j22w

WANTED—A woman to cook on ranch, small family. Address P. O box 32, Reno, Nev. j21w

WANTED—Six carpenters. None but good mechanics need apply at the Masonic Temple. j21tf

SITUATIONS WANTED

A RESPECTABLE lady with references wishes to keep house for parties wishing to leave for the summer. Address Box K, this office, or phone 812 j27w

POSITION WANTED—Young lady of experience wishes position to do stenography or bookkeeping or both, good references Apply at the Journal office j26w

A WOMAN wants work, cook on a ranch, country, preferred Inquire 325 Church lane, north side of Baptist Church. j24w

YOUNG LADY wishes position in family, cooking and housework Address A R, this office j23w

WANTED—Position as a housekeeper on a ranch or mines, can do plain cooking and washing Address or call at Room 28, Clarendon Hotel. j21w

WANTED—MISCELLANEOUS

WANTED—A second-hand gasoline engine, 2-horse-power or over. Address, stating price and condition, Hibbard & Turner, Overland Hotel building j21w

WANTED—One horse, or two, weighing about 950 lbs Call on Hale, the Transfer man. Office Clarendon Hotel Phone Main 30 j21w

EMPLOYMENT OFFICES

RENO EMPLOYMENT AGENCY—C. D. Virgilio, 118 Commercial Row, will furnish all kinds of help on short notice. Phone 620. d1tf

JAPANESE employment office; all kinds of labor furnished at short notice. M. Matsumoto, proprietor, 208 E. Second; phone Main 859. m1tf

HOUSES TO LET

FOR RENT—A new house with modern improvements and one three room close in C Jeff Brookins, cor East and 4th St Phone 296 27w

FOR RENT—Modern 4-room cottage Apply 629 Lander st Phone 828 tf

FOR RENT—3-room cottage, furnished, electric light; no children Inquire 725 W. 4th st. j24w

FOR RENT—One four room house, pantry and bath. Rent $15, 609 E Sixth St j23w

FOR RENT—4-room cottage; pantry and bath, rent $16.00. Apply to Mrs H. C. Heidtmann, 237 W. 3rd street. j21w

FOR SALE—An eight room house on lot 110 feet front by 230 feet deep. All modern improvements Fine lawn fruit trees and shade trees A beautiful home at reasonable price Inquire 411 Mill street j15tf

HOUSEKEEPING ROOMS TO LET

FOR RENT—4 rooms, furnished, for housekeeping; all modern conveniences, rent per month $18.50 Inquire 532 Sierra st. j21w

FOR RENT—A flat of 5 unfurnished rooms; bath, pantry, cellar and range in kitchen; electric lights, hot and cold water, modern conveniences 248 Mill st j21w

ROOMS TO LET

FOR RENT—Newly furnished large front room Rent $7, 110 West First St j27w

FOR RENT—One sleeping room suitable for gentleman. Price $6 per month. Inquire 315 W. 4th. j23w

FOR RENT—A front room furnished very neat in a nice location, gentleman preferred, also a 6 lid range for sale cheap. Apply 344 Walnut. j23w

TO LET—Two pleasant rooms with private family; bath, electricity, phone, for gentlemen, central location, 130 S. Virginia St. j23w

TO LET—Pleasant rooms overlooking the Truckee; bath, electricity, phone, board if desired. 3 Washington st, cor. Riverside ave. j21w

THE GOLDEN EAGLE, only family hotel in Reno; nicely furnished rooms, 50c per day; $2 week up; meals, 25c; board and room $6.50 per week. Opposite McKissick's opera house. j9tf

ROOM AND BOARD

ROOM AND BOARD—In a private family, price reasonable; will also take in a few table boarders. Call at 705 N. Virginia st. j24w

ROOMS AND BOARD—Board and rooms by day, week or month at Monroe House, 752 North Center. Hot and cold water in every room. j16tf

FOR RENT—MISCELLANEOUS

FOR RENT—Restaurant, office 16x18, dining room 25x40, kitchen 14x16, furnished complete, ready to open up for business, best location, rent $50 per month Address J. W Dougherty, Mina, Nev. j26w2

FOR RENT—Square piano in good condition For particulars apply at the Journal office. j26w

FOR RENT—Fine pasture for fifteen head of stock at Verdi ranch; $1 50 per head. Address P. J. Diener, box 11, Verdi, Nev. m27tf

FOR SALE—REAL ESTATE

FOR SALE—A desirable residence lot on Virginia street Address Mrs M E Hurley, Susanville, Cal j27w

FOR SALE—A country hotel, containing 18 rooms, bar room and dining-room, located on the line of the Western Pacific Railroad, a force of men is employed at railroading, mining, farming and lumbering in the neighborhood. For particulars address P O. box 16, Reno, Nev. j24w

FOR SALE—Hotel and bar, doing good business. Inquire at this office. j24w

FOR SALE—Rooming house, six furnished housekeeping rooms - Long term on house, $175 cash Call at 125 W. 3rd St. j23w

FOR SALE—Hotel in Beckwith including stock, also lots in Bulson's addition near Western Pacific depot, sold on easy terms J A Bonham & Son, 14 East Second St, Reno, Nev j23w

HOTEL for sale—Without question the finest hotel property in Nevada, house of 50 rooms, elegantly furnished and surrounded by beautiful grounds containing 2 acres, fronts on three of Reno's best streets as follows 4th st., 300 feet, Lake st, 200 feet, Center st, 200 feet, great chance to subdivide; lots will pay entire purchase price, leaving all room required for hotel; now doing a prosperous business and sole reason for selling is owner's wish to retire, one-half of purchase price must be in cash, easy payments for balance, this property has 700 feet frontage Address MRS. J DONAGHY, Reno, Nev. j14m

FOR SALE—New house of eleven rooms with modern conveniences, centrally located. Inquire at 147 Mill street. m24tf

FOR SALE—MISCELLANEOUS

FOR SALE—Furniture with privilege of renting house Inquire 527 Washington St j27w

FOR SALE—Furniture of 5 room house, furnished for two families, rent clear. Inquire at 125 W 3rd St j23w

FOR SALE—Complete household furniture, or will sell furniture and rent house also Parties leaving city. Call at once at 306 Elm St j23w

FOR SALE—Good second hand light one horse buggy Call at once, 306 Elm St or T S. Wendt grocery store j23w

FOR SALE—A first class combination billard and pool table and pictures, sixty-eight lockers, one large gun cabinet and a fully equipped gymnasium. For further particulars address W M. Rogers, sec, Virginia, Nev. j23w

FOR SALE—Good gentle saddle horse and saddle. Inquire at Golden Hotel for C. Craig j22w

FOR SALE—New Home, Domestic and White Sewing machines, all makes rented and repaired. J. S. Elsner, 360 N Virginia, corner 4th. Phone Main 1070. m23tf

SECOND HAND

SECOND HAND CLOTHING—If you wish to buy or sell new or second hand clothing, call at the Truckee Clothing store, 27 West Second St., O'Connor Block. Highest prices paid for second hand goods of all kinds. Phone 986. m30tf

STENOGRAPHERS

MISS MARY CLOW will do typewriting and stenography at No 28 East Second St, rates reasonable. Phone 577. j23w2

STENOGRAPHY — Typewriting, legal business or personal. Rates reasonable. Room 9, Journal Bldg. Phone Main 657. j18tf

FOUND

FOUND—A ladies gold watch was picked up on Lake street on Saturday Owner can have same by proving property and paying for this ad

LOST

STRAYED—A black mare about 8 years old, branded G on left flank, shod all around, white saddle marks on right side Inquire at Chris Thenson's ranch or barber shop, Verdi, Nev. j23w

STRAYED—June 18th, a 3-year-old bay mare, with head halter on. Finder please inform Hibbard & Turner, Overland bldg., Reno. j21w

LOST—Maltese Cross and Knight Templar emblem, with the name H. J. Gosse engraved. Finder leave at Riverside Hotel and receive reward. j21w

LOST—Ladies' gold hunting case watch between telephone office and Palace bakery. Finder will please return to this office, reward. j21w

WINDOW CLEANING

BEST IN RENO—Window and house cleaning. Sam Polano Co, Phone 724. Office 132 Virginia St. d15tf

MUSIC TEACHERS

G. W. PARKMAN—Teacher violin, mandolin, guitar, bands and orchestra. 25 W. 2nd st. j6tf

MISCELLANEOUS

MUSIC furnished for all occasions by the Reno Boys Band. Call or write Elwood Baile, Mgr, 235 Virginia St. j27m

RUBICAN SODA SPRINGS will open July 1, 1906. Mrs Veda Bryson, Prop. j26w

NURSING and massage treatment—With Swedish movement, specialist for rheumatism; liver complaints and nervous troubles, French face massage. Miss Louise Stenberg, graduate of Stockholm, Sweden, 539 Riverside ave. Phone 879. j21w

JAPANESE House Cleaning Co Best help furnished. All kinds of housework done by the hour, day or contract. Phone 1138, 452 N. Center St. j20m

THE PEOPLE'S HOSPITAL has trained nurses in constant attendance and every convenience for the care and comfort of patients, including a modern operating room, which is open to all reputable physicians. 353 North Virginia St. je19tf

SWITCHES, pompadours, hair chains made from combings and cut hair; 228 Stewart st, east of South Side school. Mme. Shields Corter. j6m

LEGAL ADVERTISEMENTS

DELINQUENT TAX LIST OF SECOND INSTALLMENT FOR FISCAL YEAR 1905

Sciochetti, Louisa—About 5 acres in N ½ of N ½ of Sec 6, T 19 N, R 20 E, $125. Improvements, $75 Valuation, $235 ..$3.50
Cook, Wm—Lot 10, Blk G, Connors Addition to Reno, $150 Improvements, $30. Valuation, $180 ..... $4 52
Hamlin, Mrs. Henry—Lots 3, 4, 5, 6, 7, 8 and 10, Blk. 1, Evans' Sunnyside Addition to Reno, $525 W 60 feet of lot 9, Blk 1, Evans' Sunnyside Addition to Reno, $50 Improvements, $425 Valuation, $1000 ..... $16 50
Mark, James—Lot fronting 35 feet on Fourth street, in lot 1, blk. A, Western Addition to Reno, $650. Valuation, $650 ..$16.38
Schopman, J—N ½ of lot 4, blk. U Powning's Addition to Reno, $100. Improvements, $225. Valuation, $325 ..... $8 18
Brannin, R. N.—Lots 23 and 24, blk A, O'Sullivan's Addition to Sparks, $260 Improvements, $925 Personal property, $215 Valuation, $1340 ..... $33 50
Faulkner, Lulu D—Lots 28 and 29 block 18, Newtown Addition to Sparks, $50. Improvements, $50 Personal property, $25 Valuation, $125..... $3 10
Martin, O B—Lot 5, blk 8, Newtown Addition to Sparks, $25. Improvements, $150. Valuation $175 ..... $4.35
Nance, W. A & Bros—Lots 23 and 24, blk 2, Robison's Addition to Sparks, $225 Improvements $1000. Personal property, $100 Valuation, $1325 ..... $33 10
Woods, G A—Lots 6, 7 and 8, blk 27 Robison's Addition to Sparks, $75 Improvements $90. Personal property, $10. Valuation, $175 ..... $5 35
Yamasaki & Co—Lot 28 blk. 17, Newtown Addition to Sparks, $25. Improvements, $75. Valuation, $100 ..... $2.50
Great Western Development Co.—W ½ of SE ¼, Sec 33, T 18 N, R 20 E, 80 acres, $360. Improvements, $125. NE ¼ and NE ¼ of NW ¼, Sec 33, T 18 N, R 20 E 200 acres, $50 E ½ of SW ¼ and W ½ SE ¼, Sec. 28, T 18 N, R 20 E, 160 acres, $50 Personal property, $325. Valuation, $910..... $13.65
May, P. J—Lot 8, block 7, Lett's Addition to Verdi, $30. Improvements, $125 Personal property, $25. Valuation, $180 ..... $2.70
Kimura, K.—Lots 23 and 24, blk. 4, Newtown Addition to Sparks, $150. Valuation, $150..... $3.75
McDonald, J. A—Lots 1 and 2, blk. 42, Prater's Addition to Sparks, $200. Valuation, $200 ..... $5.00

State of Nevada, County of Washoe, ss

I, C. H Stoddard, County Auditor in and for said County of Washoe, State of Nevada, do hereby certify, that the foregoing is a true copy of the delinquent tax list of said Washoe County, for the Second Installment for the year 1905, published according to law.

Witness my hand and official seal, at the City of Reno, in said County, this 18th day of June, 1906

C H. STODDARD,
Auditor.

TREASURERS NOTICE

Office of the Treasurer and Ex-officio Tax Receiver, Washoe County, Nevada December 20, A D 1906

To the above named delinquent taxpayers and to all owners of or claimants to the real estate and improvements thereon, or improvement when assessed separately, hereinbefore described, known or unknown, and on which the tax does not exceed three hundred dollars You are hereby notified that under and by virtue of Sections 1106 and 1111 Compiled laws of the state of Nevada, I will sell **ON THE THIRD MONDAY IN JULY,** To-wit: the 16th day of said month, 1906, in front of the court house door in Reno, Washoe County, Nevada,

MEMBER OF ASSOCIATED PRESS

R. L. BINGHAM, Manager.
Office: The Journal Block, 2d Street
Telephone: Main 167.

TERMS OF SUBSCRIPTION.

One year, by mail	$6 00
Six months, by mail	3 00
Three months, by mail	1 50
Per week, by carrier	15

AGENTS.

Rosenthal & Armanko..Virginia Street
Harry Davis.....Commercial Row
W. H. O'Neil Co.....Tonopah, Nev.
Frank J. Gorman.....Gold Hill, Nev.
Carson Stationery-Novelty Co., Carson

TEN DOLLARS REWARD.

A reward of $10 will be paid for information that will lead to the arrest and conviction of parties stealing The Journal from premises of subscribers.

TO SUBSCRIBERS.

Parties who do not receive their papers or who have any cause of complaint will oblige by notifying this office.

Entered at the postoffice at Reno, Nev., as second-class matter.

LEGAL ADVERTISEMENTS

cels of land, with the improvements where separately assessed, to recover the amount of tax and ten per cent delinquency, assessed to said defendants against said property for the fiscal year commencing January 1, 1905, and ending December 31st, 1905, together with the cost of publication of this notice, which is $2 00 for each person assessed, unless payment of said tax delinquency and costs of this publication be paid to me prior to said 16th day of July, 1906 The said sales will be made between the hours of 9 o'clock a m and 5 o'clock p m, to-wit: At the hour of 1 o'clock p m to the person taking the smallest quantity of property and paying the taxes and costs on the whole Such sale is subject to redemption within six months after date of the sale by payment of all such sums, with interest on same at three per cent per month thereon from the said sale until paid.

The above is a list of the names of persons to whom the property is assessed, a description of the property upon which the taxes are due and the amount of tax due on each.

D B BOYD,
County Treasurer of Washoe Co, Nevada d20d td

PROOF OF POSTING

In the Second Judicial District Court of the State of Nevada, in and for the County of Washoe

In the matter of the estate of Bertrand Ypharraguerre, deceased, notice is hereby given that Miguel Ypharraguerre having filed in this court a document purporting to be the last will and testament of Bertrand Ypharraguerre, deceased, and a petition praying that the same be admitted to probate, the hearing thereof has been fixed by said court for Saturday, the 30th day of June 1906, at 10 o'clock a m of said day at the Court House in the town of Reno County of Washoe, and all persons interested in the said estate are notified then and there to appear and show cause, if any they have, why said will should not be admitted to probate and said petitioner appointed executor thereof

Dated, June 13, A D 1906

W. A. FOGG Clerk.
ALBERT D. AYERS,
Attorney for estate j14t12

NOTICE TO CONTRACTORS

The Board of Commissioners for the indigent insane will meet on Saturday, June 30, 1906, at 1 o'clock p. m., at the office of the State Treasurer, Carson City, Nev, for the purpose of considering bids for supplies for the Hospital for Mental Diseases at Reno, Nev, contracts to date from July 1, 1906, to July 1, 1907

Proposals to be marked "Supplies" and addressed to undersigned

Proposals for 600 cords of first class wood, F O B. Asylum switch wood to be one-half limb and one-half split, to be furnished at time designated by Superintendent of Hospital for Mental Diseases and to be measured at a time to be agreed upon by contractor and superintendent Proposals to be marked "Wood" Address

F L WILDES,
j14w2 Secretary

NOTICE OF ASSESSMENT FOR STREET IMPROVEMENTS

To Property Owners and to all Persons Interested.

You are hereby notified that the special assessment levied against property in Paving District Number 1 and Paving District Number 2, in the City of Reno, for street improvements, is now due and payable at the office of the City Treasurer, Reno, Nevada. You are further notified that said assessment now constitutes a lien against the property assessed, and unless paid on or before MONDAY, JULY 2 1906, the City of Reno will proceed to foreclose said lien to satisfy said assessment and all additional costs incurred therein.

D. B. BOYD, City Treasurer.
H. E. CHRISTIE, City Clerk. m19ft

Notice

Notice is hereby given that Carroll & Seaman have sold the Jesse Moore saloon, and the business and fixtures thereof, at No. 224 Center street, Reno, to Messrs. Evans and O'Brien

All bills contracted by the old management will be paid by them at the Snug saloon, on Virginia street, and all persons owing bills to them are requested to pay the same at the Snug saloon

(Signed) CARROLL & SEAMAN
j13w3

MISCELLANEOUS

ALFRED DUSTONSMITH
PIANOFORTE MECHANICAL EXPERT
TUNER, TONE AND ACTION REGULATOR
SMALL INSTRUMENTS REPAIRED
EXAMINATIONS AND ESTIMATES FREE

Office
HODGKINSON'S DRUG STORE
233 Virginia St Phone 691

T. S. WENDT
16 West Second Street
Phone 242
Fancy and Staple Groceries
Fresh Fruits and Vegetables Daily

SHORTHAND AND TYPEWRITING

PRIVATE SCHOOL OF SHORTHAND
Pitman, Gregg and Graham, systems.
A good stenographer is always in demand.
EFFIE M. SCRIBNER,
O'Connor Bldg., W. 2nd st.

ATTORNEYS

WILLIAM B. CRAIG
District Attorney
Of Washoe County has moved his office to the Court House, on Virginia Street, where he will continue his practice as before.
P. O. Box 723 Phone Main 575

H. R. Cooke Albert D. Ayres.
COOKE & AYRES
Attorneys at Law
Office in Journal Block, Rooms 4-5-6 Reno, Nevada. General practice in all courts. Phone 465.

W. H. A. Pike, W. D. Jones
PIKE & JONES
Attorneys at Law
Rooms 202, 203, Clay Peters Bldg.

W. E. F. DEAL
Attorney at Law
Office Bank of California Building Virginia City, Nev., and 2702 Sacramento St, San Francisco. Will practice in all State and Federal Courts in Nevada and California and in the United States Supreme Court.

MISCELLANEOUS

Special Sale
Aster Plants, all Colors, per dozen . . . 25c.
Verbena Plants, all Colors, per dozen 25c.
Cosmos Plants, all Colors, per dozen 25c.
Now is the time to plant
Navlet Bros. & Renault
25 W. 2d St. Phone 1145 Reno

COFFIN & LARCOMBE
Grocers...
We carry the best stock of Groceries, Fruit and Vegetables the market affords. Prices are low
317 SIERRA STREET, RENO
PHONE 300

Rock Springs and Castle Gate Coal

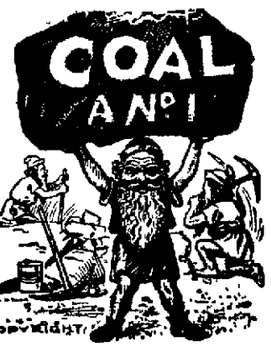

A full ton of coal is your right when you order and pay for it, and that's what you get when the wagon hales from this yard.
O. G. SENSCHUETZ
Wholesale and Retail Dealer
Yards at Wieland's Brewery.
Warehouse, Ralston St., between Second and Third St.
Phone, Main 551.

Fuel Oil
The cheapest and most satisfactory fuel on the market
Wood, Coal, Fuel Oil, Hay and Grain. Block Wood $5.00 per load.
C. O. D. WOOD & COAL CO
327 East 4th St. Phone 557

A. I. Smith P. Maas
The Elite
Phone 331
Bohemian Beer on Draught.

ATTORNEYS

DODGE & PARKER
Attorneys at Law
Washoe County Bank Bldg., Reno, Nevada.

E. S. Farrington, C. E. Mack
FARRINGTON & MACK
Attorneys at Law
Office Golden Block, Center Street. Will practice in all Courts of the State and United States. Phone Main 490.

JAMES T. BOYD
Lawyer
Rooms 101, 102 and 103, Golden Building, Center St.

PHYSICIANS

DR. G. A. ESTERBERG
Osteopathic Physician
Office hours. 9 to 12 a. m., 2 to 5 p. m Evenings by appointment. Rooms 15 and 16 Washoe Co. Bank Bldg. Phone Main 908, Reno Nevada.

DR. HEPPNER DR. O'NEAL
Physicians and Surgeons,
Offices—109 Sierra street; hours, 9 to 10 a. m., and 2 to 5 p. m.

CHIROPODIST

MRS. VELONIA BELL
Chiropodist
Shampooing, Manicuring, etc. 25 W 6th St. Phone 983. Will call at residences.

MISCELLANEOUS

FRESH MEATS
WE are headquarters for ham, bacon and pure kettle rendered lard. Give us a trial order
Beef, Veal, Pork, Mutton and Fish in Season
RENO MEAT CO.
Reno and Truckee Markets

The Oberon
RENO'S POPULAR RESORT
Genuine Budweiser Beer on Draught....
Latest Music Every Evening by the Finest Orchestra in Nevada.
Wacker & Co., Props.

RING TELEPHONE MAIN 672....
When in need of fresh groceries and vegetables. We have them on hand at all times and will deliver your order as soon as received
Milo C. McMillan
GROCERIES
Commercial Row and Sierra Street, Reno

The Snug
Nothing but the best wines, liquors and cigars served.
Carroll & Seaman
231 North Virginia Street

DENTISTS

FRED J. BULISON, D. D. S.
Dentist
Graduate University of California College of Dentistry. Office 318 Virginia St. Phone Main 878.

DR. J. C. HENNESSY
Dentist
Clinical Instructor College of Physicians and Surgeons San Francisco; Office Second and Virginia Streets. Hours 9 a. m. to 12 m and 1 to 6 p. m.

DR. F. T. THOMPSON
Dentist
Hours 9 a. m. to 12 m. 1 to 5 and 7 to 8 p. m.. Office Martin Bldg. Opposite Journal Office Reno, Nevada.

DR. CHAS. COFFIN
Dentist
Office Investment Bldg. over U. J. Brooking' store, Virginia Street. Phone Main 298

SURVEYORS

T. K. STEWART
County Surveyor
U. S. Deputy Mineral Surveyor. Phone 758 Reno, Nevada.

JOSEPH DURKEE
Mining Engineer
U. S. Deputy Mineral Surveyor. Mines Examined, Sampled Assayed and Surveyed. All work promptly attended to. Office over Bank of Nevada. P. O. BBox 286.

BUSINESS CARDS

MILITARY ACADEMY

HITCHCOCK MILITARY ACADEMY,
San Rafael, Cal.
Highly recommended. Every adult has his own room. Separate building for little boys. Write for catalogue and pictures.

MISCELLANEOUS

Fishing Season
NOW OPEN!
We have the best selection of tackle at the lowest prices
Carr & Elliott's
SECOND STREET,
Sporting Goods House Reno, Nev

That Thirst can be effectually quenched with a glass of
ANNIE BUSCH
For Sale Only By Bryson & Cohn, Agts
Fine Cafe attached. The very best the market affords in season

Parry's Livery, Feed and Sale Stables
Fine turnouts of Saddle Horses, Buggies and Carriages, Stock Yards, Shipping Corrals and Scales; The only horse trading and sale market in town.
R. W. PARRY, Proprietor
FRED LEGARE, Manager of Sales Stables

Everyone who wants good sweet milk every morning and rich cream for special uses, get it from the
Reno Dairy
Phone 214 the wagon to call at your home.
JOHN CHISM, Prop.

NEWSPAPER ARCHIVE®
NEWSPAPER ARCHIVE®

STOCKS, MINES and MARKETS

STOCKS ADVANCE GRAINS HOLD FIRMER

New York Exchange More Active, But Operations Are Mostly by Professional Bears—Money on Call is Easy—Provision Market Firm

NEW YORK, June 26.—The fall in prices of stocks which was in progress yesterday was extended considerably during the early morning today. The easy yielding of prices encouraged aggressive operations on the short side by professional bear operators. With the course of the trading, however, this class of operators developed misgivings over the amount and the kind of company they found themselves in.

The action of prices during the morning had the effect of emphasizing this impression by the clear indication afforded trading tactics by bear operators. The purpose was manifest to make stocks sell lower rather than to dispose of holdings at an advantage. In St. Paul no stock was disposed of on the first break between 175 and 174, the latter price following the former on a sale of only 500 shares. This incident served as a warning to the bears that they were over extending themselves and a demand to cover shorts which gained in volume during the progress of the day was the consequence.

As prices got up to the higher levels there was a decrease in activity and a diminishing inclination to buy stocks. There was no important change in conditions affecting the market. Some calling of loans was reported amongst the banks and this was said to be for the purpose of replenishing the reserves in preparation for the July payments which are unusually heavy this year, and are estimated as high as $125,000,000.

Bonds were easy. Total sales, par value, $1,910,000.

The Money Market

NEW YORK, June 26.—Money on call easy, 2¼@3¼ per cent, ruling rate 2¾ per cent, closing bid 2½, offered 3 per cent. Time loan firm; sixty days, 4½ per cent; ninety days, 4½@4¾; six months, 5@5¼ per cent. Close: Prime mercantile paper. Sterling exchange easy at 4.84.95@4.85 for demand and at 4.82.2@4.82.25 for sixty-day bills; posted rates, 4.83@4.86; commercial bills, 4.81¾. Mexican dollars, 50½. Government bonds, firm; railroad bonds, easy.

Price of Silver

NEW YORK, June 26.—Bar silver is quoted here today at 65c.

Grain and Produce

CHICAGO, June 26.—The Wheat market today was irregular and nervous, prices ruling ⅝c under to ⅛c over the close of yesterday for the September option. The close was firm, with September ½@⅝c higher. Corn was up ⅛c. Oats were ⅝@⅞c higher, and provisions advanced 15c to 17½c.

There was nothing sensational on either side of the market in the news of the day, but reports of too much rain in the Northwest and of the appearance of rust in that section affected the market as much as anything. The close was firm. September opened ⅜c higher at 83¼c, ranged between 82½c and 83½c and closed at 83⅜c. July sold between 82⅞@83½c and 83¼@83⅜c and closed at 83⅜@83½c.

The Corn market ruled steady throughout, the September option closing 1⅛c higher. Cash houses reported a general reduction in country acceptances. The price of cash Corn was ¼@½c higher and the demand was good. The best buying was by shorts and commission houses. September opened unchanged at 61¼c, sold between that figure and 62⅜c, the high price of the day, where it closed strong. July ranged between 65⅝c and 61⅞c and closed at the latter figure.

The close of the Oats market was strong with prices higher. July sold between 37¼c and 38¼c, closing at 38⅜c.

The provisions market was firm on a moderate amount of trade and closed with gains throughout the list. The strength was based upon higher prices for live Hogs, covering by shorts and active buying local packers. At the close September Pork was up 17½c at $16.77½. Lard was 15½c higher at $8.97½; Ribs were up 15@17½c at $9.25@9.27½.

Nevada Wools Steady

BOSTON, June 26.—The Wool market is generally quiet, but firm. Old Wools are in small stock. Such lots as are offered are neglected by buyers, as the prices are too high, and the interest is transferred to the new Wool. Chilled Wools continue slow with some trade in B superiors. The interest in territories seems centered in the new clip. Foreign Wools are quiet. Territory:

Idaho—Fine, 32@34c; fine medium, 22@23c; mediums, 26@27c; low mediums, 26@27c.

Wyoming—Fine, 21@22c; heavy fine, 19@2c; fine medium, 22@23c; medium, 26@27c; low medium, 26@27c.

Utah and Nevada—Fine, 22@23c; heavy fine, 19@2c; fine medium, 22@23c; medium, 26@27c; low medium, 26@27c.

Montana—Fine choice, 24@25c; fine average, 23@24c; fine medium choice, 24@25c; average, 23@24c; staple, 27@28c; average, 26@27c.

Livestock Market

CHICAGO, June 26.—Cattle—Receipts, 2,500. Strong beeves, $4.00@6.10; cows and heifers, $1.40@5.10; stockers and feeders, $2.65@45.0; Texans, $2.60@4.40; calves, $4.75@6.00.

Hogs—Receipts, 15,000. Market 5c higher. Estimated tomorrow, 31,000. Mixed and butchers, $6.50@6.65; good heavy, $6.52½@6.67½; rough heavy, $6.25@6.40; light, $6.30@6.62½; pigs, $5.50@6.30; bulk of sales, $6.52@6.60.

Sheep—Receipts, 12,000. Steady. Sheep, $4.75@6.50; lambs, $5.90@7.75.

The Wool Market

ST. LOUIS, June 26.—Wool—Steady. Medium grades combing and clothing, 24@29c; light fine, 20@23c; heavy fine, 17@19c; tub washed, 30@34c.

STOCK QUOTATIONS

FROM THE RENO STOCK AND BROKERAGE COMPANY

	Bid.	Asked.
Ophir	$3.60	$3.65
Con. Virginia	.70	.71
Union Con	.26	.27
Sierra Nevada	.15	.16
Chledonia	.31	.32
Tonopah Nev	18.36	
Montana	2.90	2.95
Ton. Extension	5.00	7.00
MacNamara	.83	.84
Midway	2.12	
Belmont	5.50	
North Star	.51	.52
Ohio	.27	.30
West End	2.50	2.60
Gold Mountain	.05	.07
Rescue	.12	.13
California		.14
Golden Anchor	.45	.46
New York	.25	.29
Jim Butler	1.25	1.30
Cashboy	.15	.17
Great Western	.03	.04
Indiana	.01	.02
Home		.25
Boston	.05	.06
Monarch Pitsburg	.12	.15
Sandstorm	.58	.60
Red Top	1.42½	1.45
Mohawk	1.50	1.52½
Columbia Mount		.20
Jumbo	1.32½	1.35
Jumbo Ex	.15	.19
Vernal	.03	.05
Goldfield	.43	.45
Kendall		.60
Blue Bull	.13	.14
Adams	.05	.06
Silver Pick	.24	.25
May Queen		.20
Blue Bell	.02	.04
Dixie	.07	.08
St. Ives	.49	.50
Conqueror	.10	.12
Lone Star	.08	.10
Potlatch	.06	.09
Atlanta	.18	.19
Great Bend	.36	.38
Empire	.03	.04
Florence		2.25
Diamondfield	.34	.35
Original Bullfrog	.12	.13
Bullfrog	.35	.37
Montana Bullfrog	.03	.04
Bullfrog Comb		.15
National Bank	.44	.46
Gold Bar	1.05	1.10
Eclipse	.88	
Denver	1.45	
Denver B. F. Annex	.10	.18
Rocco	.50	.60
Golde Wedge	.08	.14
Manhattan Bile	.05	.07
Man. Consol	.72	.75
Man. Dexter	.49	.50
Man. Mining	.08	.09
Seylor-Humphrey	.15	.16
Booth	.31	.33
Black Butte Ex	.03	.04
Daisy	.48	.49
Pagoda	.18	.20
Great Bend Ext	.09	
Amethyst		.58
Mayflower	.28	.30
Tramp	1.00	1.10
Golden Sceptre	.28	.30
Little Joe	.04	.05
Mustang	.14	.15
Cowboy		.14
Branche	.12	.13
Pine Nut	.20	.23
Jumping Jack	.23	.25
Sunset		.20
Rocky Hill	.018	

DON'T ! ! !

Don't let your child suffer with that cough when you can cure it with Ballard's Horehound Syrup, a sure cure for Coughs, Bronchitis, Influenza, Croup and Pulmonary Diseases. Buy a bottle and try it.

B. B. Laughter, Byhalia, Miss., writes: "I have two children who had croup. I tried many different remedies, but I must say your Horehound Syrup is the best Croup and Cough medicine I ever used." Sold by T. R. Cheatham, Reno; Sparks Drug Co., Sparks, Nev.

RETURNED FROM PYRAMID

A party consisting of Governor Sparks, Robert Parry, J. H. Nevin, Charles Sadlier, Jim Taylor and Captain Frenchler returned yesterday from a trip to the Pyramid district where they spent several days examining mining property. Work on the mine was found to be progressing under very favorable conditions. The party brought back with them over 200 pounds of fine trout which they caught at Pyramid Lake.

Piano Recital

W. C. Van Buren will give a piano recital at the Congregational Church on Friday evening, June 29th. There will be other features on the programme by some of the best talent in Reno. j23td

Unique Party and Dance

Prize joker party and dance at Wheelman's Hall, Thursday night, June 28th. The event of the season. Everyone welcome. j24t4

Both Expert Sign Painters

Holman & Murray, the sign painters, have opened new offices at 30 West Second street. Give them your work in designing, pen and ink and sign writing. Best work in the city.

B. & T. Beauty Parlors

Make a specialty of electric needle work for eradicating moles and arching eyebrows. Care and completeness guaranteed. 16 Clough-Crosby block. j6tf

B. & T. Beauty Parlors

Make a specialty of electric needle work for eradicating moles and arching eyebrows. Care and completeness guaranteed. 16 Clough-Crosby block. j6tf

Something New

A prize joker party and dance at Wheelman's Hall, Thursday night, June 28th. A good time for all. Don't miss it. j24t4

Practical certainty is all that can be reasonably expected in a remedy. Ten thousand Nevada people's experience proves Trib a cure for sprains, bruises, burns, insect bites and stings, chilblains and blisters.

Dr. Howard Cameron, eye, ear, nose and throat specialist, has opened offices in the Thoma-Bigelow Bldg. Hours 10 to 12 a. m. and 2 to 4 p. m. Phone Main 24. m10tf

Borden & Shannon, carpenters. All class of fixtures, store fronts and cabinet work. Phone 898. Cor. Center and Second. j24tf

Whole families eat at the Golden Dining Rooms because of the wholesome food and neat and quick service.

MINES AND STOCKS

THE JOHN M. FULTON BROKERAGE COMPANY

"Each day new and more wonderful stories of the richness of Fairview reach the News, and as strongly as they represent the development of that camp they bear the earmarks of truth and are derived from excellent sources."—Goldfield News, June 23rd.

Information received today from the Dromedary Hump Mining Company of this district (Ridge-McLaughlin property) advises that their tunnel is already breaking into ledge matter, and that they expect to strike the main ore body at any time. This would make the Dromedary Hump one of the largest properties in the Fairview district. Already, a large amount of ore has been piled up awaiting a consignment of sacks, expected in a few days. Sacking will be commenced at once, and Ridge informs us that inside of thirty days a large shipment of high grade ore will go forward to the Utah smelters. It is the intention of Messrs. Ridge and McLaughlin to make of the Dromedary Hump a dividend payer, and the present prospects are very favorable for such an outcome. The first block of treasury stock issued by the above company has been given entirely to us to sell at 50 cents per share. The Dromedary Hump has been proven a "mine" and we cannot recommend the purchase of a better security in mining stocks.

In Oakland yesterday the United States Court rendered a decision in favor of the North Star Mining Company of Tonopah, and at today's market the stock advanced to 52 cents bid and 53 cents asked. Mohawk advanced 1 cent, Midway 2½ cents, Sandstorm, Silver Pick, Atlanta, Diamondfield, Gold Bar, Eclipse, Mustang and Broncho all showed slight advances. Market condition in general looks better.

J. M. FULTON BROKERAGE CO.

ARTICLES OF INCORPORATION

Articles of incorporation were filed yesterday by the Gussie Leach Mining Company. The principal place of business is this city. The object of the company is to do a general business in mining and to deal in stocks. It is incorporated with a capital stock amounting to $500,000, which is vested in one million shares of stocks at a par value of fifty cents per share. The stockholders are E. S. Parker, W. E. Haney and Louis Purcell, all of Reno.

FILED FOR RECORD

Mining location—The Last Chance Number 11 in the Pyramid district by C. A. Post et al.

Deed—W. E. Vaughan and wife to the Western Pacific railroad company, a strip of land 100 feet in width extending across the n 1-2 of the nw 1-4 of section 32, t 27 n, r 19 e.

Hear the new Melodeon at the Palace Saloon.

REVIEW OF MINES IN PROMISING CAMPS

The Work Now Being Advanced in a Large Number of Properties Along the Great Gold Zone in This State

The Nevada Hill mines in Fairview district has shipped 110 tons of ore to date valued at $200 per ton. The first work was done on this property on the 14th of March last.

And now the Pine Creek Mine published at Pine Creek, Or., reports the striking of Tellurium ore valued at $215 per ton in the Big Bonanza mine. On this property there is an immense porphyry dyke which can be traced for miles on the surface.

A fifteen-foot ledge carrying high values has been struck in the Wade-Reid-Plumber group in the Pine Creek district, and some of the ore goes $200 per ton.

The Pine Creek district claims to be the best yet, having strong rich veins, climate good and water and timber supply unlimited, certainly a most desirable field for exploitation work.

A $100,000 electric plant will be installed on East Walker by the Bodie Mining Company to transmit power to Bodie, Aurora and Masonic.

On the 175-foot level in the Southern Belle mine in Inyo county there are several shoots of ore carrying values from $100 to $200 per ton.

The old Inyo Queen mine in Inyo county has been sold to George Henry Hewitt and others.

The Inyo Register is certainly doing noble work for that section of the county, and its mining news not only covers a large field, but is always exceedingly interesting.

In the Slate Range a larg ebody of ore has been struck carrying values as high as $240, and the general sample of the vein shows $60. The property is owned by O. B. Glover, Harry Ramsey and Hyde Brothers.

Manager Taylor of the Jumbo mine reports that a foot of ore has been struck on the 150-foot level that shows a general average value of $10,000 per ton.

The new stamp mill of the Palmetto and Death Valley Company at Palmetto is now in operation. Burros, mules and teams are now hauling ore to the mill from different properties.

Berquist, the shoe man of Sierra street, guarantees to give satisfaction, whether you buy a new pair of shoes or have your old shoes repaired. Just try him once. je17tf

The Barrel House for the coldest beer in the city, and the restaurant for the best meals. m8tf

BURRO

WATCH IT GROW

THE townsite of the new mineral section 10 miles northeast of Austin, 75 miles north of Manhattan and 65 miles east of Fairview.

Splendid mineral showing and an abundance of wood and water.

Mill for reduction of ores to be erected.

Lots started from $50 to $150. Make your selections to take advantage of the opening prices.

Burro Will be the Next Boom Camp

Burrow Townsite Co.

AUSTIN, NEV.

F. J. PECK & CO., Gen. Agts, Reno

B-U-R-R-O

THE Austin Manhattan Developing Co., owning Ironsides, Ironsides No. 1, Frisco No. 1 and Frisco No. 2 in the new Camp of Burro with values at grass roots of from $5.86 to $25.90 (picked assays run into the thousands) are selling 50,000 shares of Treasury Stock at TEN CENTS per share. Subscriptions received by Fisk & de Costa, Fiscal Agts, Austin, Nev., and by

F. J. PECK & CO.

RENO, NEV.

B-U-R-R-O

Come And See Us

If you want to sell real estate

If you want to buy real estate

If you have mining interests to sell

If you wish to purchase mining interests

Nevada Real Estate, Mining and Developing Co.

Phone 1186 228 S. Center St.

HUDSON CYCLERY

WE are Agents for the Hudson and Angelus Bicycles. Prices range from $30.00 to $50.00. We also carry a full line of sundries and do all kinds of repairing. Work guaranteed. Phone 18.

DAVIS & McKENZIE

Under New Management

...The Louvre...

Com. Row Stout & Miller

Bank of Nevada

RENO, NEVADA

G. F. Turrittin.....President
M. Scheeline.....1st Vice-President
P. L. Flanigan.....2d Vice-President
R. C. Turrittin.....Secretary-Cashier
H. Lawers.....Assistant Cashier

Directors

Daniel Meyers, G. F. Turrittin, A. G. Fletcher, P. L. Flanigan, Moritz Scheeline, R. L. Douglass and Henry Anderson.

PAID UP CAPITAL $600,000

Accounes of Banks, Corporations and individuals received on the most favorable terms.

3½ Per Cent Per Annum Paid on Time Deposits

Buy and sell exchange on all principle cities of the United States, Canada, Asia, Europe and Africa.

Messrs Scheeline and Osburn are resident agents for 28 Fire Insurance Companies, the total assets of which are $217,640,081.

Safe Deposit Boxes for rent, prices according to size varying from $3 to $12 per annum.

WE SOLICIT YOUR BUSINESS

Savings Department

Our Savings Department accepts deposits of $1.00 and upwards, paying 3½ per cent per annum thereon

Washoe County Bank

RENO, NEVADA

Capital Fully Paid Up.....$600,000.00
Surplus Fund.....100,000.00

A General Banking Business

Exchange Department

Issues Travelers and Commercial letters of Credit, Drafts and Money Orders available in all parts of the world.

Savings Department

Pays Interest at rate of 3½ per cent per annum on deposits.

Insurance Department

Insures against loss by fire, representing leading fire insurance companies.

George W. Mapes.....President
M. E. Ward.....Vice President
F. M. Rowland.....Vice President
C. T. Bender.....Cashier
Geo. H. Taylor.....Assistant Cashier
Fred Stadtmuller.....2d Assistant Cashier

Directors—Albert M. Ward, D. A. Bender, A. H. Manning.

WE SOLICIT YOUR BUSINESS

FARMERS AND MERCHANTS NATIONAL BANK

RENO, NEVADA

CAPITAL $200,000

U. S. DEPOSITORY

IN THE

White Horse Mining District

Mining claims bought and sold on commission—Mining Work supervised—Mining accounts audited—Absent owners represented.

R. W. SNOW Olinghouse, Washoe County, Nevada

Western Ore Purchasing Co.

SAMPLERS & PURCHASERS OF GOLD, SILVER, COPPER & LEAD ORES AND SLIMES

HIGHEST CASH PRICE PAID

Charles Snyder, Mgr., Reno

YOU can get meals for 25c and lodgings for 25c and up.

French Hotel

220 Center Street

FIRST CLASS WINES, LIQUOR AND CIGARS

F. Servel
L. Phillips

Spring Underwear

NEW GOLF SHIRTS

Just received a new line of Men's Spring Underwear and Golf Shirts that cannot be equalled elsewhere in Nevada

A. NELSON, Virginia St.

Perkins, Oliver & Gulling

Funeral Directors

The most complete and modern establishment of its kind on the Pacific Coast. Residen Phone 233. Phone 231. Residence Phone 232

242-44-46 SIERRA STREET, Near Masonic Hall

NewspaperARCHIVE® NewspaperARCHIVE®

YES!

Choice Table Damask and Napkins to Suit all at.....

Sol Levy's Dry Goods Store...

It's the Price

That attracts you first

It's the quality that keeps you reminded.

It's the satisfaction you get that prompts you to come again.

For many reasons our business is growing.

SUITS

$10 to $30

Everything to wear underneath.

KUHN'S

Next Door to P. O.
Smart Shop for Men

BARTLETT Mineral WATER

Just Arrived

A carload of Bartlett Springs Mineral Water, direct from Bartlett Springs, Lake County, California.

Frank Bros. Co. Sole Agents

Wholesale Wine and Liquor Merchants

Phone Main 401 — 228 Virginia St., Reno.

DIAMONDS

IN buying of us you get a Diamond closer to the cost of production than if you bought it in another store. We buy direct from the cutter for spot cash—which means a saving of 20 per cent to you.

TRY US ON DIAMONDS

R. HERZ & BRO.
Reno Jewelers

Poultry Food

Pure Raw Bone Meal, Dry Ground Bone, Dry Ground Tankage, Pure Meat Meal.

Nevada Meat Co., Cor. Alameda & 4th St. Phone 254

The name—

The Lindgreen Paint Co.

A PERFECT GUARANTEE

30-34 Douglass Ave. Phone 952

Churchill House
Dan & Joseph Rygel, Props.

Everything new.
Modern Conveniences.
Rooms reserved on short notice.

West Fairview Ave.
Half Block West of Bank.

Fairview, Nev.

DONNELS & STEINMETZ...

Corne Second and Sierra Streets
Reno, Nevada.

Deal in Furniture that will stand the rigor of Nevada's peculiar climate. Let them figure on furnishing your house and always be satisfied

Call and Inspect Our New Store

FRANK CAMPBELL
GROCERIES

Cor. Virginia and Fourth Streets....
Phone Main 451

Staple and Fancy Groceries, Fresh Fruits and Vegetables received daily. Promp attention is given to all orders.

EDITORIAL COMMENT

Phonograph and Voice

JOHN PHILIP SOUSA, bandmaster, talked interestingly the other day before the joint congressional committee on printing. Mr. Sousa was present to make an argument in favor of the passage of an act to prohibit the reproduction of copyrighted musical words without the consent of the composer. Incidentally he denounced the talking machine, describing it as the destroyer of musical culture. Mr. Sousa said the talking machine people had pirated many of his compositions and that he had not received a cent for them. But it was to Mr. Sousa's theory that the phonograph had destroyed musical initiative that the committee listened most closely.

"I tell you the human voice is not heard as it used to be," said the bandmaster, "and I prophesy that the vocal cords may become useless for singing by this disuse. Last summer I was in one of the largest harbors, which was filled with yachts. I went among them. Was there the old-time singing? No; it was nothing but the phonograph. When I was a boy it was the custom for the young folks to sit on the steps and porches in the evenings and sing the old songs and the songs of the day. But you don't hear those songs any more. Go along the street in the evening—it is nothing but the phonograph."

Senator Smoot according to a dispatch, wanted to know if Mr. Sousa didn't think the decline in singing among young people was brought about by the fact that people generally do no live as close to nature as they once did. Sosa could see nothing in that theory. He persisted in laying all the blame on the phonograph. Really there is much to be told on both sides of the argument. Many people regard the phonograph as an unmitigated nuisance, while others get from it almost their only musical entertainment.

There is no doubt that the phonograph has served and is serving a useful purpose. There is no more innocent form of amusement, nor if there an easier way of acquiring a taste for good music. We doubt very much that the phonograph has stifled the love for singing. The trouble with Sousa is that he spends practically all of his time now in the larger cities. It is not now and never has been the custom for young people in large cities to sit on front steps and porches and sing. Let him go to the country and he'll hear the songs just as he used to hear them when he was a boy.

And the phonograph is helpful, rather than harmful, to the professional musicians. Sousa's selections played on phonographs have made his name known where it would never have been known had the phonograph never been invented. So it is with vocalists and instrumentalists of renown. And it may be set down as a certainty that those who have heard from a phonograph selections by famous stars will never miss a favorable opportunity to hear those stars in the flesh.—S. L. Herald.

Worm Turned at Last

ALL old veterans of the civil war who draw pensions will recall the immense amount of red tape incident to their obtaining the first and the large quantity displayed when they applied for an increase. One old soldier of the Union who lives out in Illinois, grew tired of the interminable fuss and correspondence, so a week or two ago he sent the following letter to the commissioner of pensions:

I've just got another of your postals cards telling me to go to the dokters and be examined. I've been gettin' these postal cards 'bout every month since I 'plied for an increase of my pension two years ago. I've been pulled round, examined, punched in the ribs and sounded in the lungs, and made to bend over the back of a chair, and do all sorts of monkey shines till I feel as if I orter have a salary with an agent to go ahead and stick up bills. To begin with you sent a lot of dokters up to warren and it took 'em half an hour to find out that the reason they could not find any circulation in my left leg is because it is a wooden leg. Three or fore times after that you send me odds and ends of dokters who couldn't tell the difference between an epileptic Simptom and a biled ham. mebbe this is olright, and t may be fun for the dokters, it was fun for me for awhile, but now that you order me back to the first loo dokters, and probably expect me to start on the same old cirkus agen, I'm goin' to kick like a brindle stear. Last summer, on account of the friskiness of a pair of colts, my wooden leg was chawed to flinders in a moin' machine. I 'plied to the dokters general for a new leg, but he sed I'd had the old one three years and I'd have to wait too years more before the gov'ment could make a hole in the surplus by getting me another. Meanwhile my natural leg, the wun I brought safe away from the Wilderness has tok to the reumatis till I'm sorry I didn't drop it when I did the other one.

Now, mr commissioner, about this matter of increasin' my pension, you do just as you dam please. If you think losing one leg at the Wilderness in 1864 blotted out the record of a bullit through the body at Antietam in 1862, and if you think that the pension I've ben gittin' is full pay for a set of busted insides, that hain't ben in good runnin' order for more en twenty years and won't be this side of the new gerusalem, ALL RIGHT.

But I'm goin' to tell you jest between us, that when that minnie ball went trough me at Antitum it plaid hell with some important part of my inards and it paid it for keeps. It cut something alto flinders. I don't know wether it was my liver, my lungs or what, and your pet dokters don't seem to kno' as much about it as I do. The plane facts, that's what I'm drivin' at, broke up and busted me from heel to whiskers and I got busted at Antitum before my leg was lost, and the rekord says so.

Now I don't want to be sassy I ain't bilt that way. But Mr. Warner, if you expekt to blossom out as vice-president of these United States by buckin' agin the honest klaim of an old vetran, with one foot in the grave, and the other dam near it, you're gettin more hay than you'll have time to stak up. You'll make about a much at that game as the dokter general will be vetooing wooden legs.

Respektfully yours with a dam good memory.

There may not be much poetry, orthography, grammar or constructiveness about that letter, but the old man seems to have a way of putting facts that is refreshing and novel. It is a safe bet that the commissioner will be getting action on that pension.

Just say a case of Sierra Beer 581.

Delivered at once--surprisingly cheap. A cool glass of Sierra is a treat for the gods, and the health it creates is worth many times the cost.

Don't forget to keep the bottles in a cool place--when cold Sierra Beer is delicious, and remember to help yourself as often as your heart desires.

The phenomenal success of the Reno Brewing Company is due to the quality of Sierra Beer--it has no superior, and to that there is no exception.

The $50 Trade Mark Contest

Will close June 30th. All designs must be sent in before the said date.

Reno Brewing Co.
Reno, Nevada

Are We Right?

Copyright 1906 by Hart Schaffner & Marx

Prices $15.00 to $30.00

A man who stands squarely for what he thinks is the right thing will **win** out every time.

Nobody believes "mercerized cotton" improves fabrics;---that is, nobody of any consequence---that "mercerized cotton" opens the way for fraud.

Predictions have been freely made by our friends and others—that we could not maintain our **position** on "mercerized cotton;" that we'd lose our trade.

DON'T WORRY; our trade isn't that kind; **neither** are we.

Hart, Schaffner & Marx Clothes are in demand for what they are, not for what they cost, and as it happens they're more than ever wanted **and by** the **best dressed men** and **young men** right here in Reno and in every place of note.

M. FRANK & CO.
Modern Clothiers and Haberdashers
WE GIVE SAVING STAMPS

We are Headquarters for Miners and Surveyors Boots

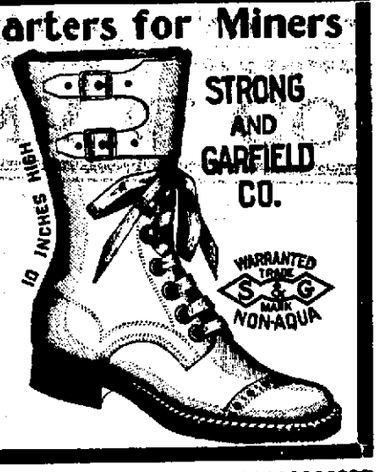

Ranging in price from $2.50 to $10.00 a pair. The largest assortment in the state to select from. We are also "IT" in boys shoes.

Reno Shoe Factory

Wm. Flett, Proprietor
East Second Street
All Kinds of Shoe Repairing

Hotel Golden

Most elegantly appointed hotel in Nevada. Steam heated. Half block from depot. Electric lighted, hot and cold water in every room. Sample room on first floor. Dining room a 'la carte.

A. NORTH, Proprietor — Center St. Reno, Nev.

THE RIVERSIDE HOTEL

H. J. GOSSE

The only strictly first-class hotel in the State of Nevada. Large, sunny and elegantly furnished rooms. Electric lights, hot and cold water and return call bells. Electric elevator. All outside rooms. Dining room of comfort. Unexcelled table. Situated on the banks of the Truckee river away from the city's noise

SOUTH VIRGINIA STREET
RENO, NEVADA

The Pyramid Saloon....

Carries a well selected stock of Wines, Liquors, Cigars. Cool and Sharp Steam and Lager Beer always on Draught
A Home for the Workingman.

O. E. BILBEE, Proprietor
Corner of Lake Street nd Commercial Row, Op. Depot.

The New Overland Hotel

THIS HOTEL is steam heated and electric lighted throughout. The most complete dining room and grill in the city. Meals served American and European. The finest bar in the State in connection.

CHAS J. SADLIER, Prop. — Commercial Row & Center Street

NewspaperARCHIVE®
NewspaperARCHIVE®